

Cedar lam[®]
S P L E N D I D
 G O R G E O U S L A M I N A T E S
 www.cedarlam.com

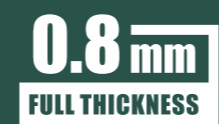

CEDAR DECOR PVT. LTD
 A-1 / 1001, 10th Floor, Palladium Corporate Road,
 Makarba, Ahmedabad-380015. Gujarat, India.
 +91 (79) 2970 5335 / 6 / 7 | Email:-mail@cedarindia.com | www.cedarlam.com

Cedar lam



0.8 mm
 FULL THICKNESS



To Download Catalogue
 Scan QR Code

Cedar lam[®]

S P L E N D I D
 G O R G E O U S L A M I N A T E S

www.cedarlam.com

S P L E N D I D



ABOUT US

Cedar Lam is a gorgeous collection of top-quality Decorative Laminates, brought to you by a highly skilled, professionally managed, and highly accredited company in India. Along with decorative high-pressure laminates, our factory is also equipped with laminates and door skins, to name a few. Keeping quality in mind, the factory is certified for ISI 2046: 1995, ISO 9001:2015, and ISO 14001:2015. Our products also meet the British European Standard BSEN 438 and the American NEMA LD3 Standards. We have also incorporated a 7-point quality control system to ensure that every single one of our laminate sheets goes through seven different quality control checkpoints during its production period. This ensures that only the highest-quality products are made available to our valuable customers. Our factory also has a state-of-the-art chemical plant that manufactures quality resins used in the production of laminates. Having a modern plant allows our R&D team to experiment with innovative materials to produce quality resins that will stand the test of time.

It's Splendid

It's Time to Renovate Your Interior

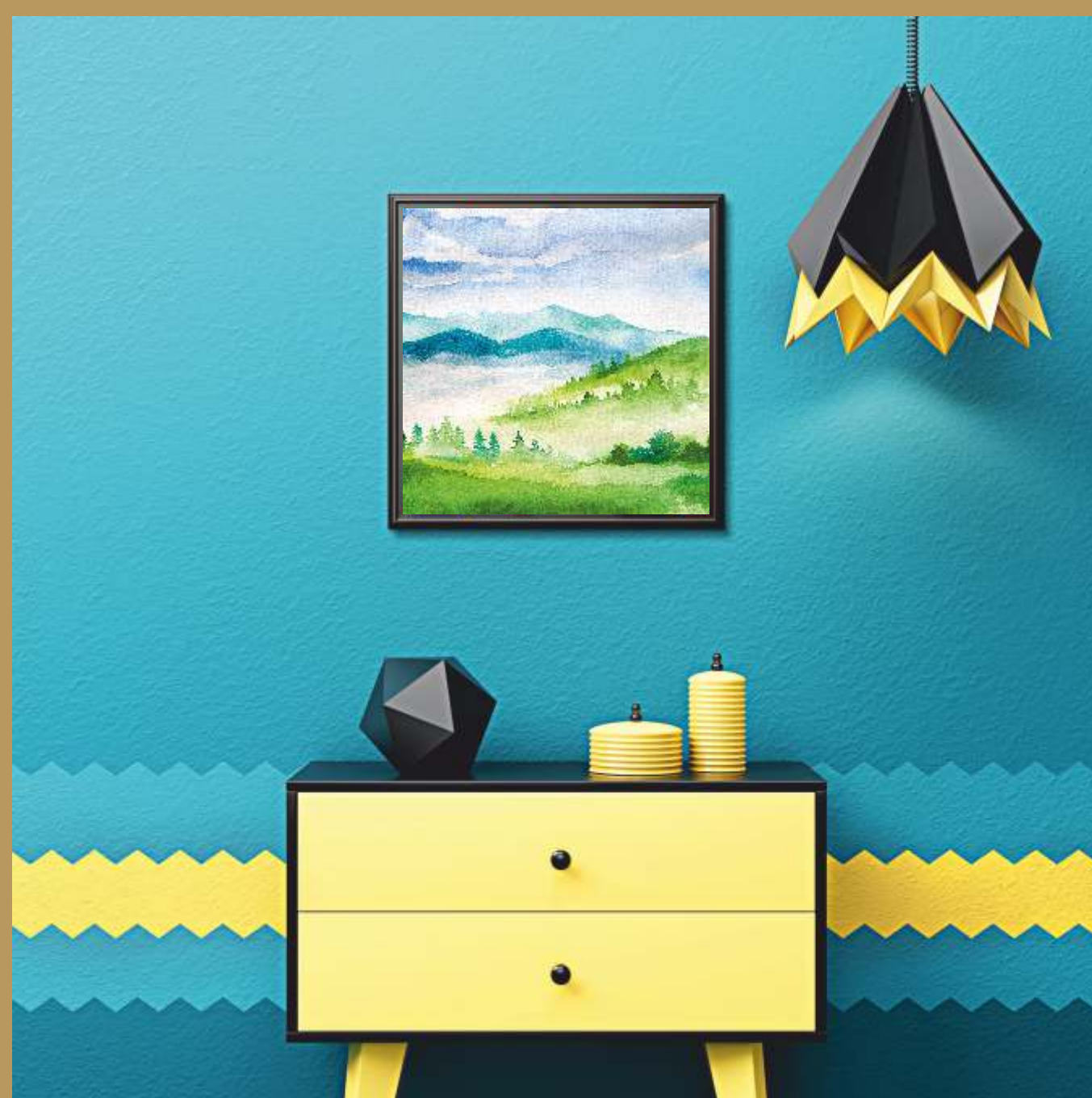

Our selection of indigenous stones will enrich your interior design.



To Download Catalogue
Scan QR Code



Sound Insulation



Impact Resistance



Thickness Precision



Termite & Borer Proof



Low Water Absorption



Scratch Resistance



Stain Resistance



Easy to Clean



Textured Surface



Homogeneous Sheet

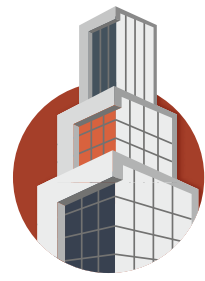

HIGH DEFINITION DIGITAL

HG+



◆ SD 04 HG+ / MARBLE PLANKS



53025 HG+
CARARA MARBLE

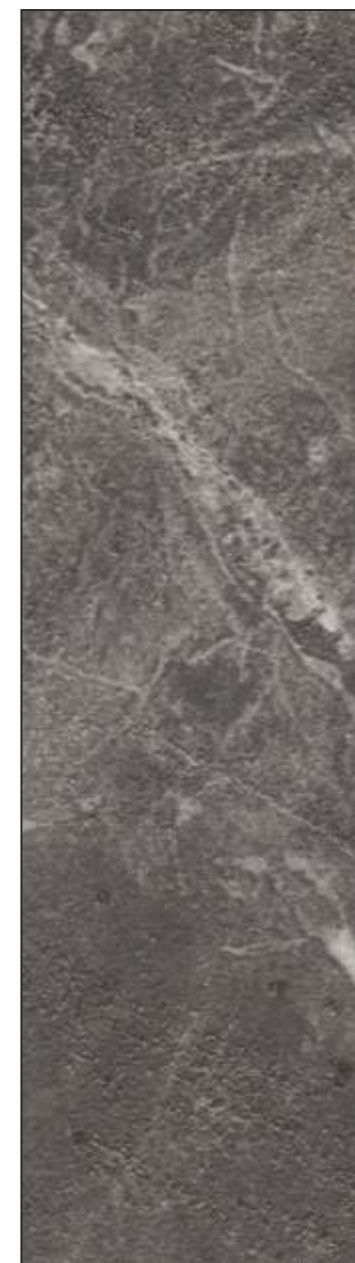

53404 HG+
SPAIN MARBLE



◆ 51527 SP HG+
TEAL

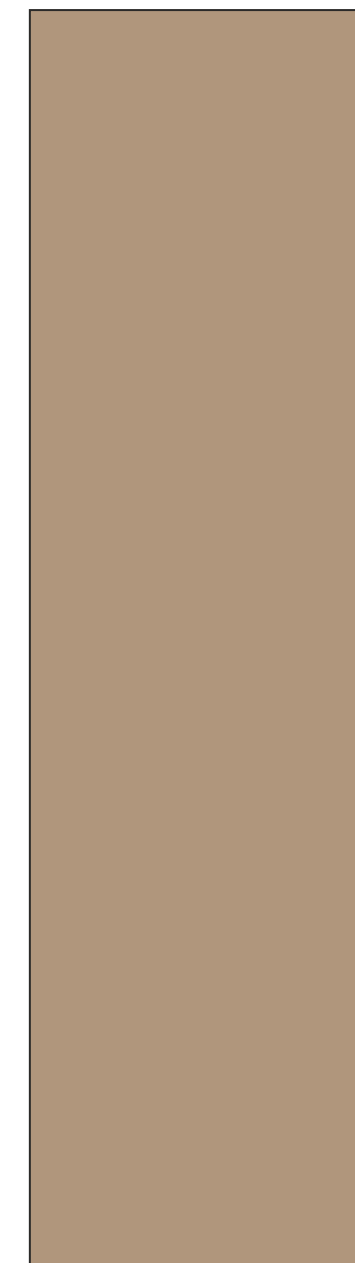

◆ 51521 SP HG+
AUTUMN



◆ SD 03 HG+ / RUSTIC GLARE



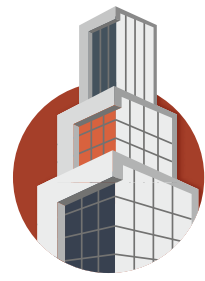

HIGH DEFINITION DIGITAL

ZD

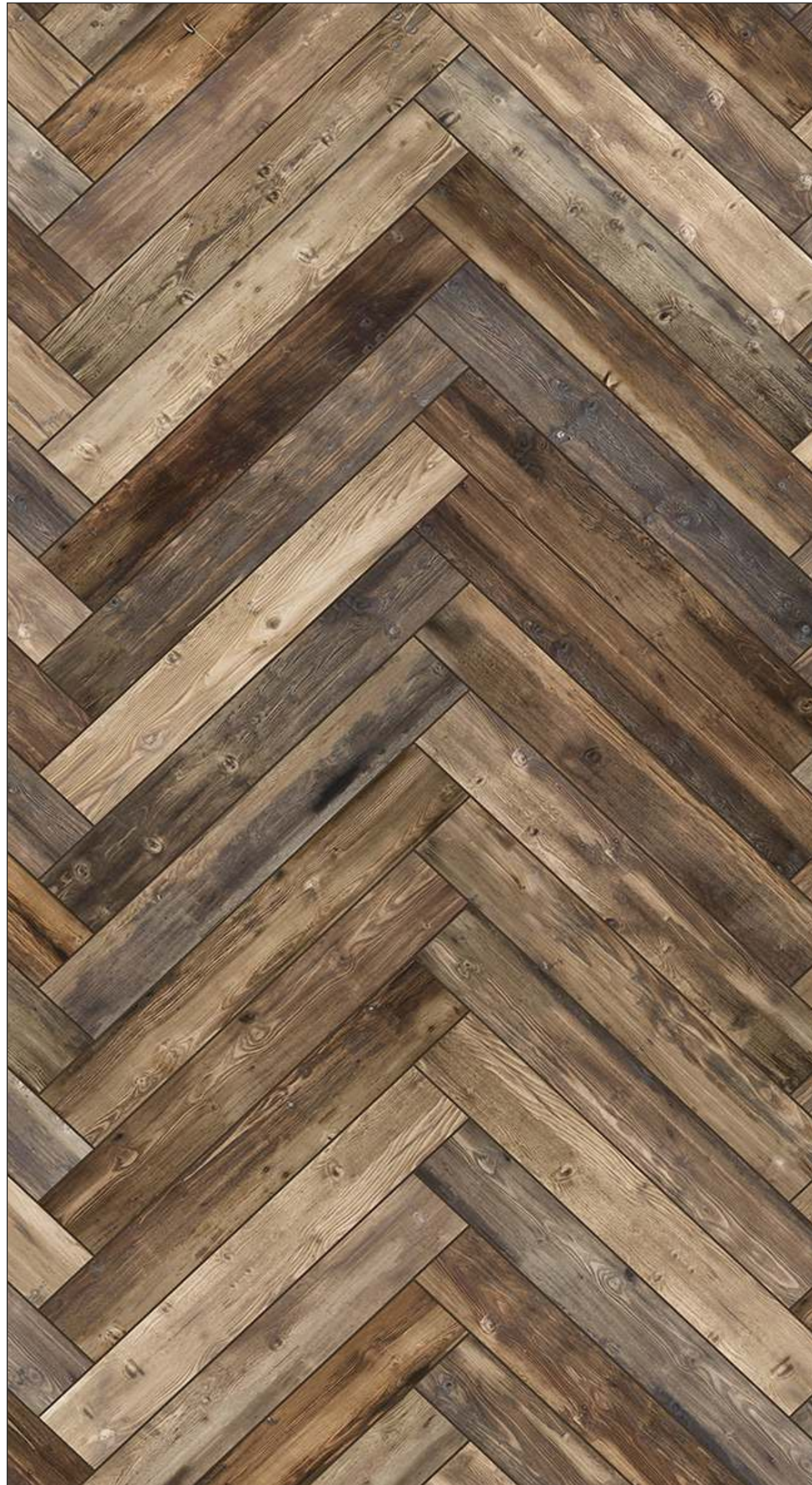

SD 01 ZD / FISH BONE



51521 SP ZD
AUTUMN

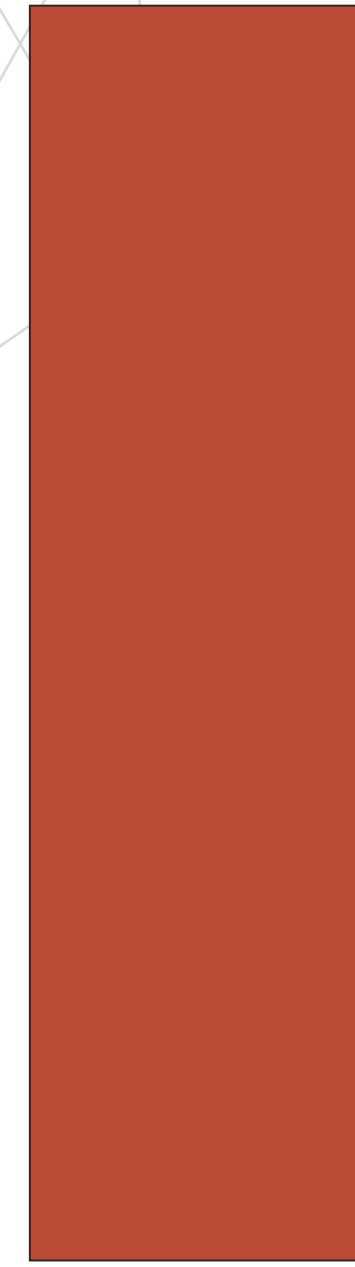

51522 SP ZD
TERACOTTA

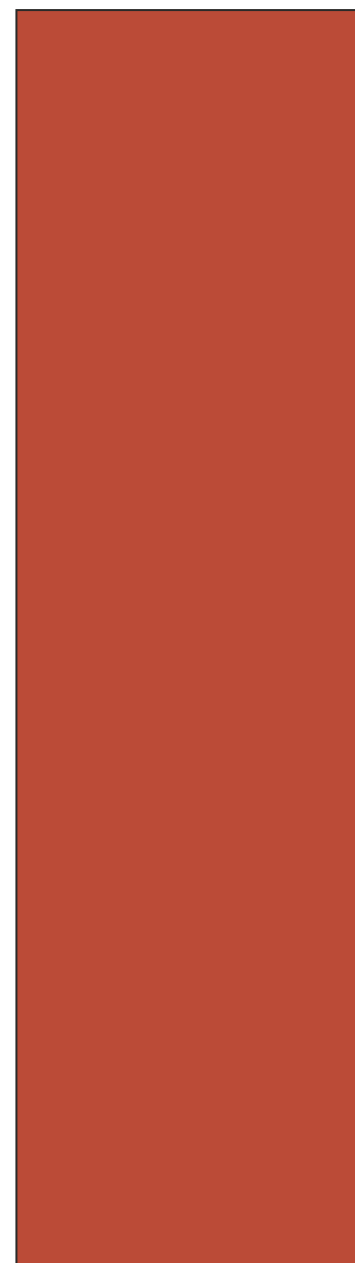

51522 SP ZD
TERACOTTA



51527 SP ZD
TEAL



SD 02 ZD / GEO PATTERN



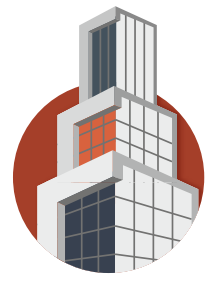

GLITTERZ

HG+ GZ

PREMIUM
COLLECTION



Cedar Lam
SPLENDID
GORGEOUS LAMINATES

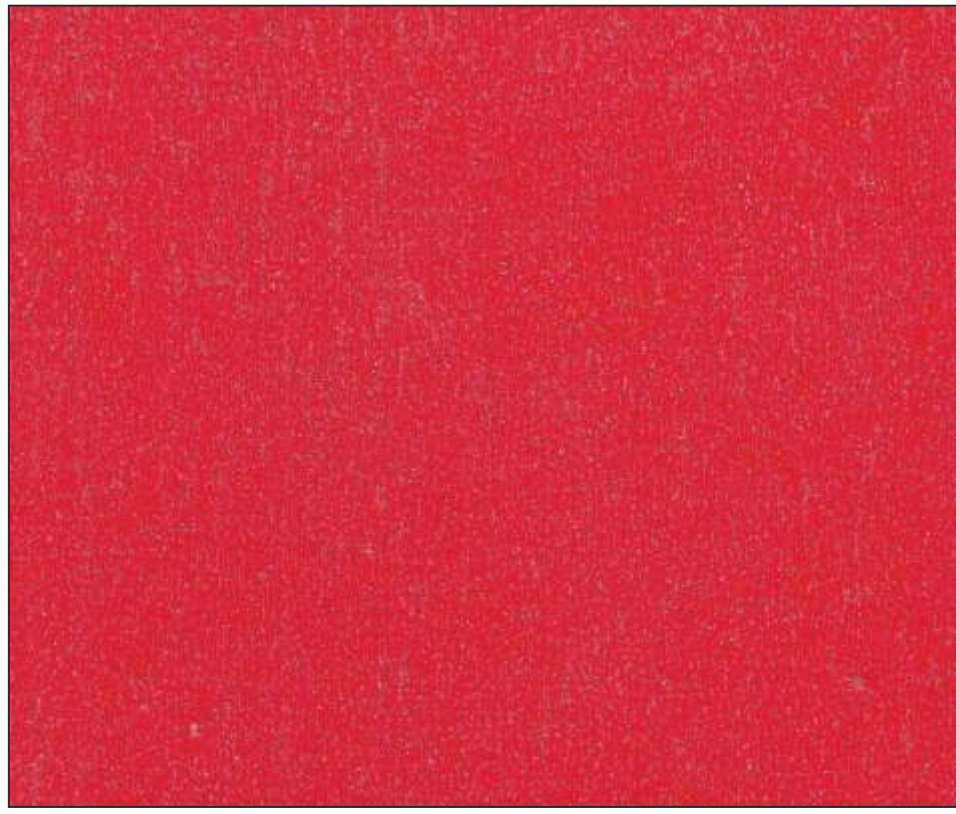

51338 HG+ GZ / RED GLITZ

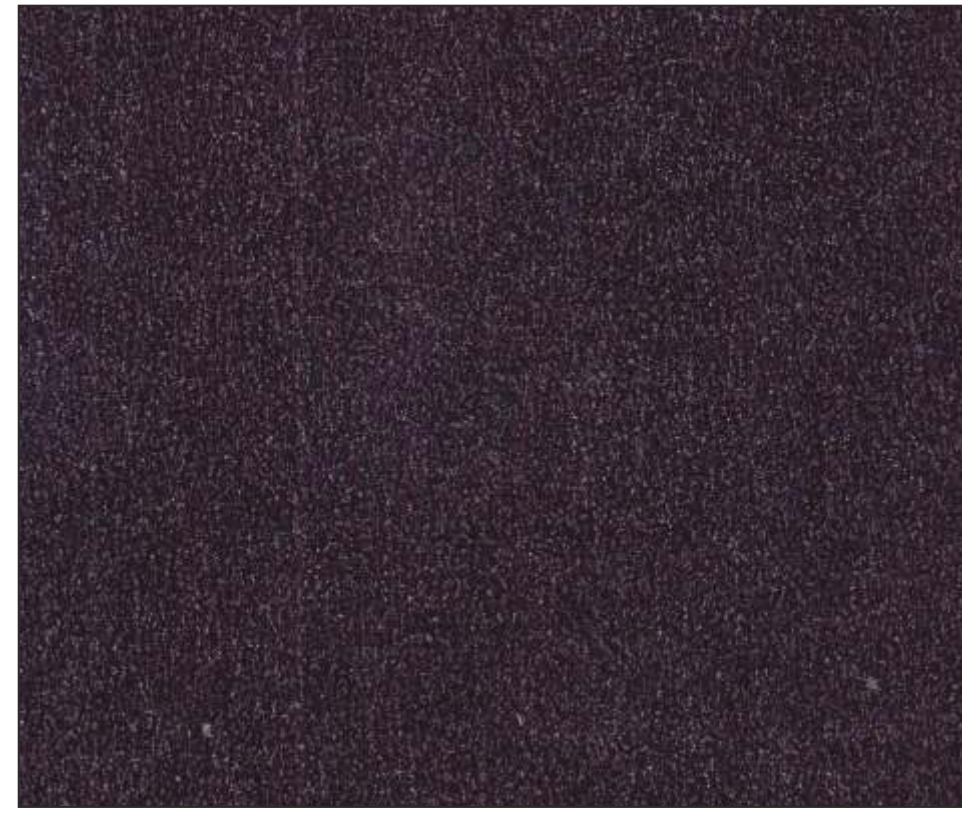

51340 HG+ GZ / BROWN GLITZ

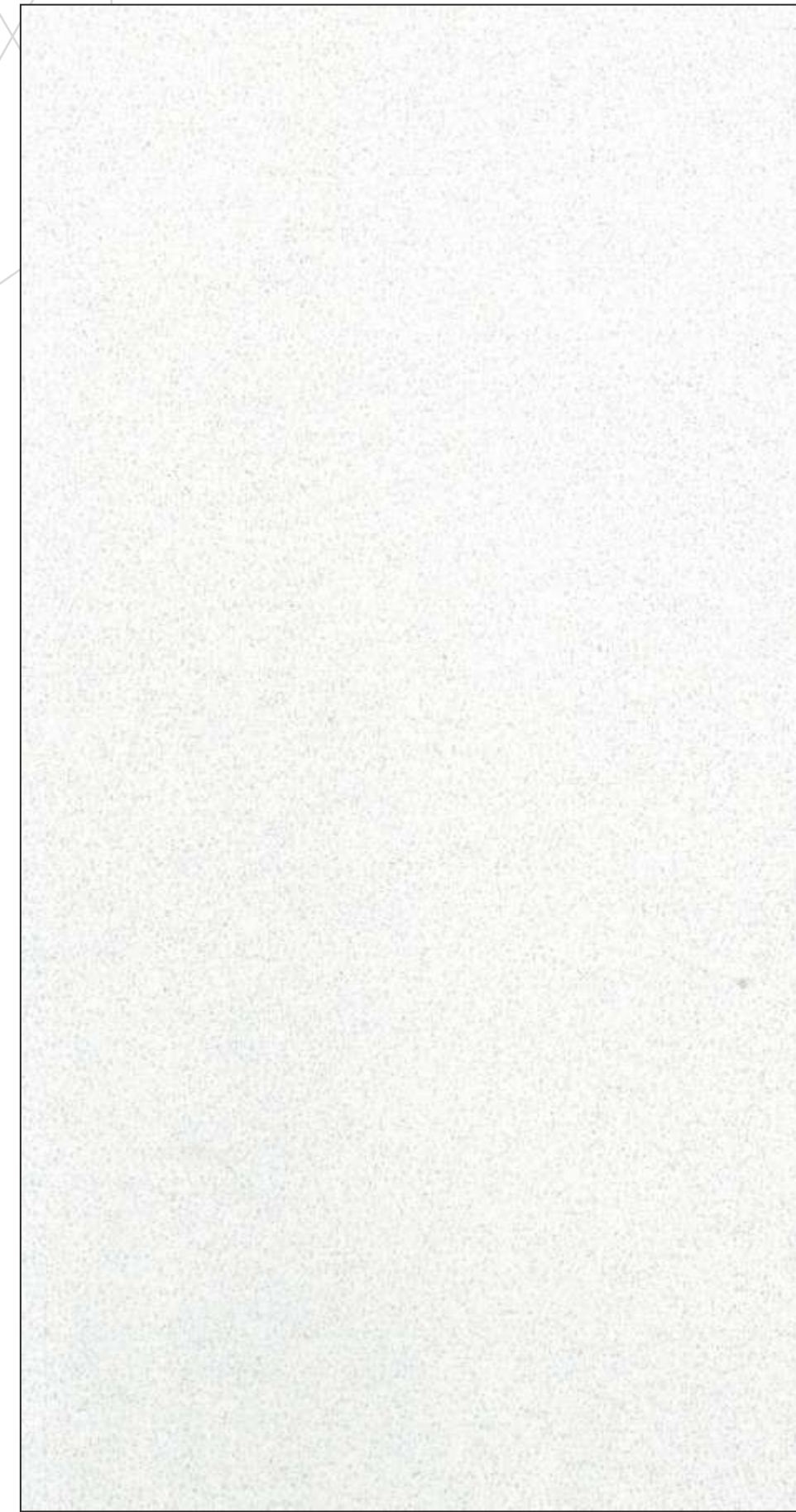

51339 HG+ GZ / WHITE GLITZ



51549 HG+ GZ / COBBLE GLITZ



NEW

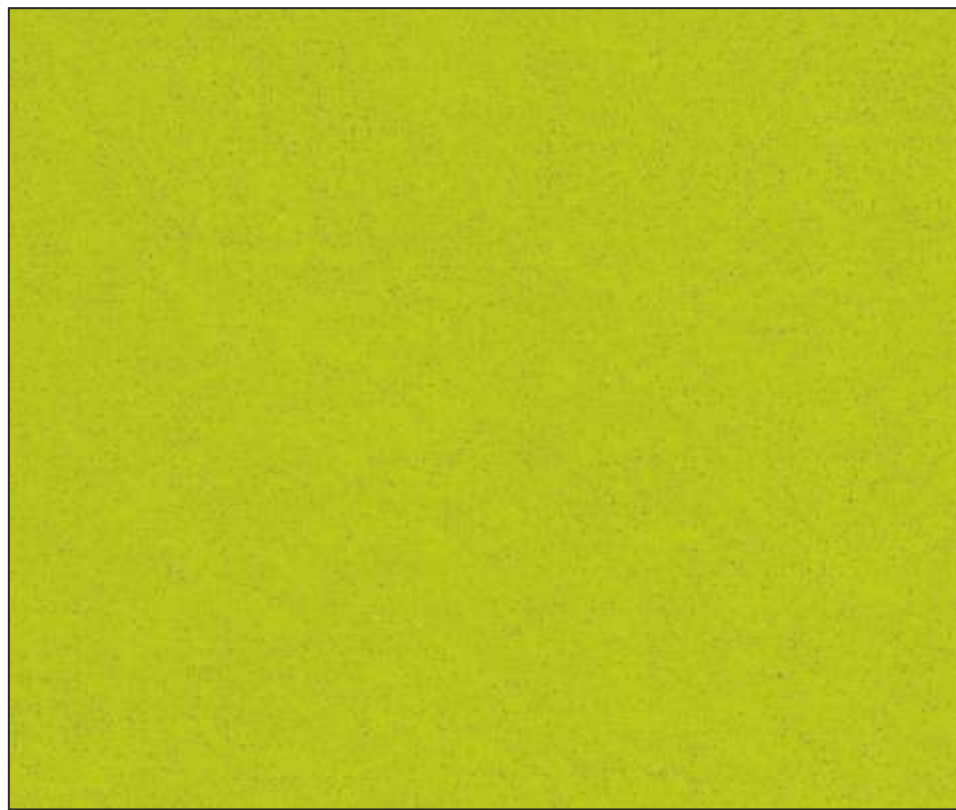

51543 HG+ GZ / GREEN GLITZ

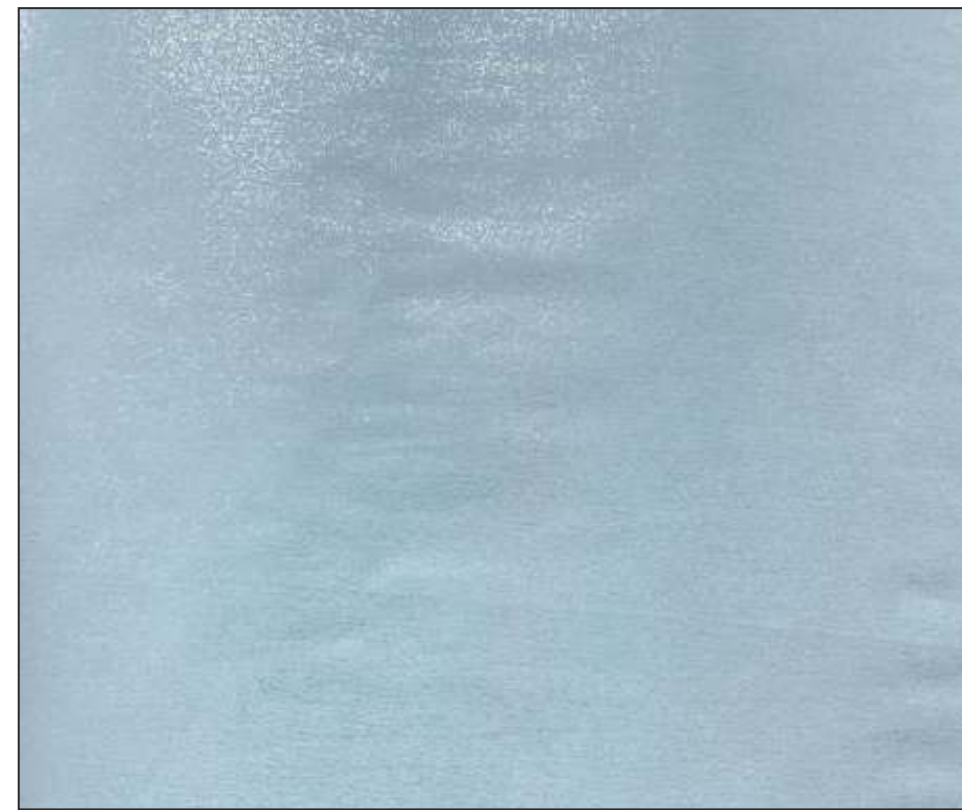

51547 HG+ GZ / SKY GLITZ



NEW

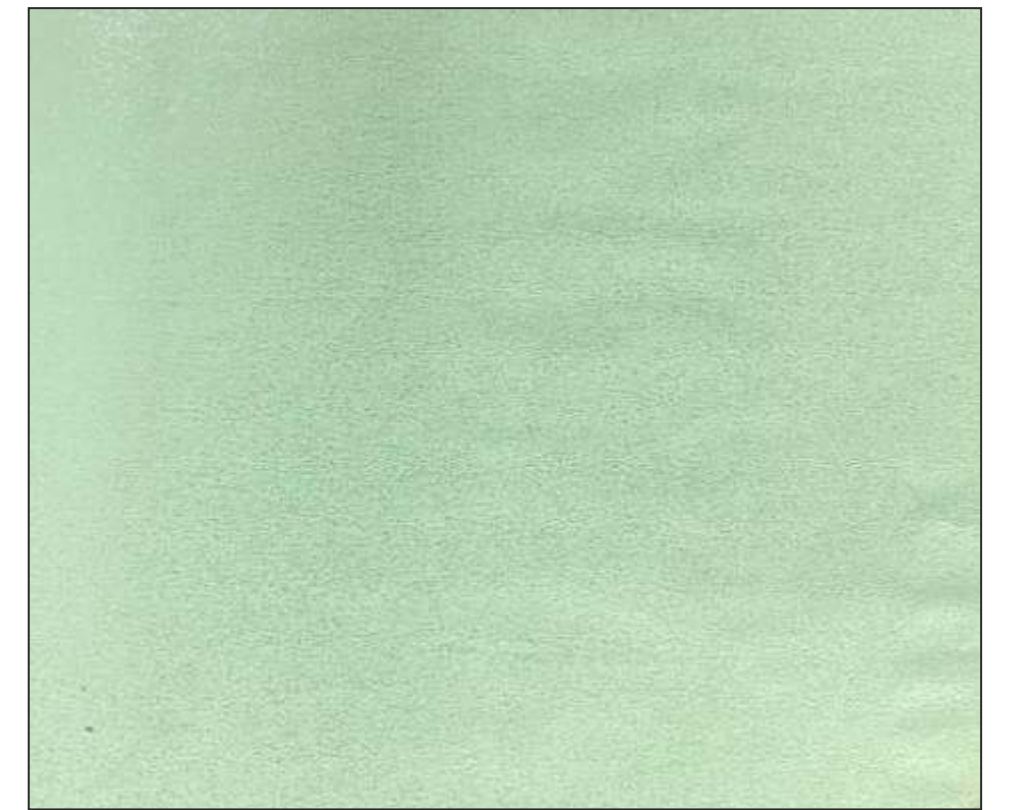

51548 HG+ GZ / MINT GLITZ



NEW

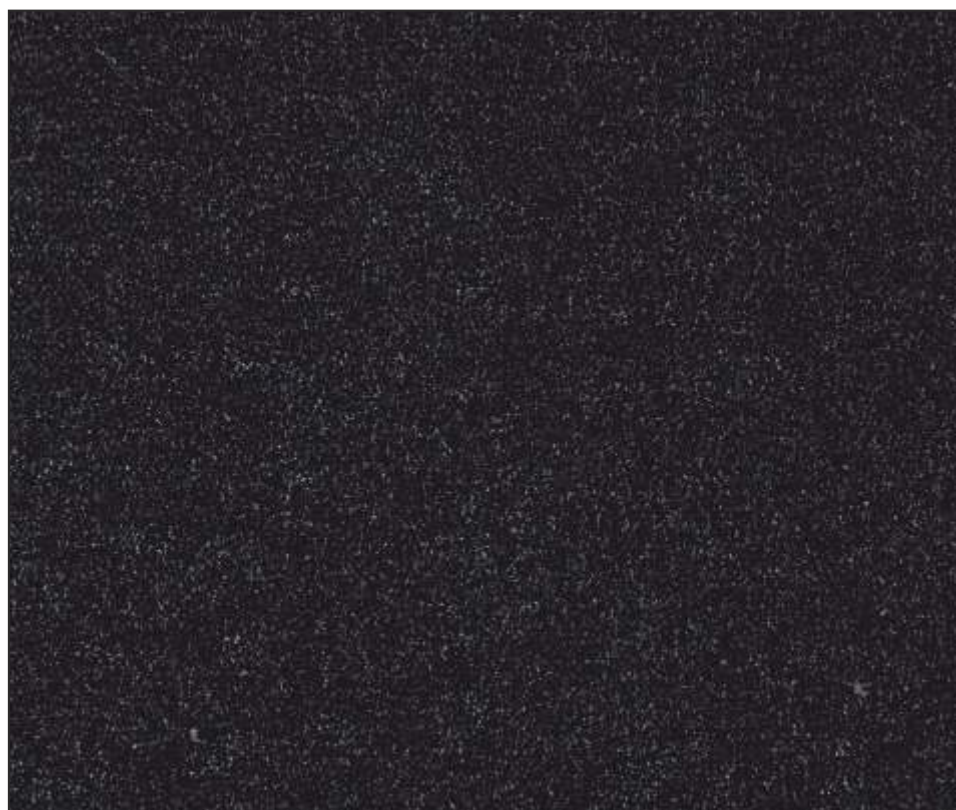

51341 HG+ GZ / BLACK GLITZ



51546 HG+ GZ / PURPLE GLITZ

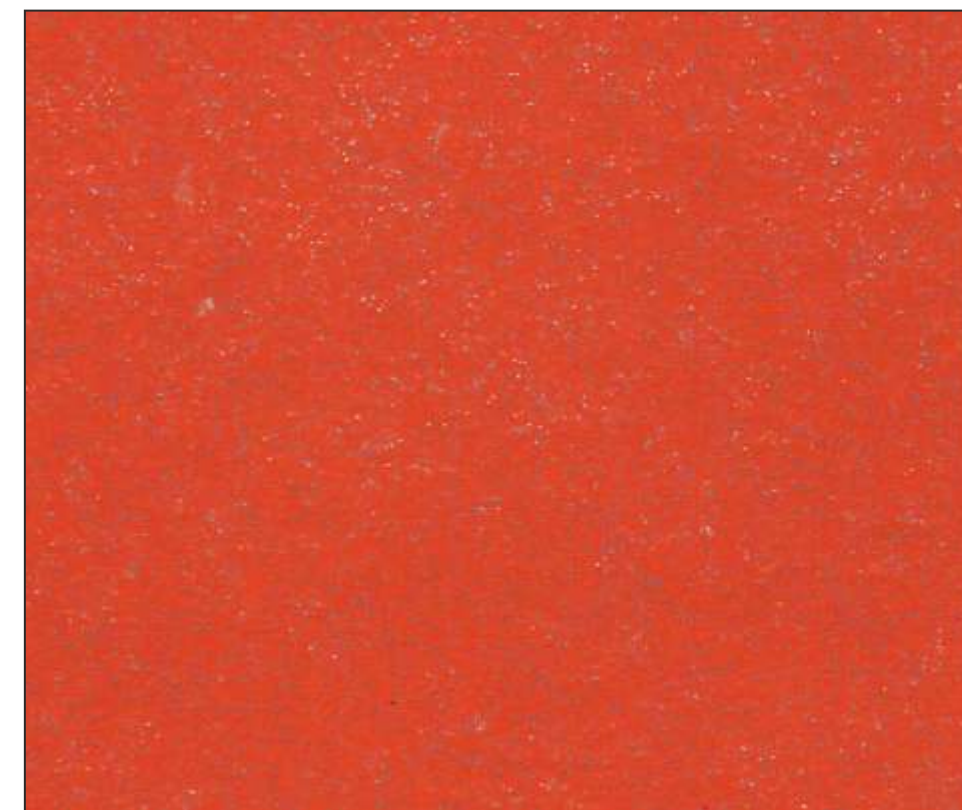

51544 HG+ GZ / ORANGE



51545 HG+ GZ / GREY GLITZ



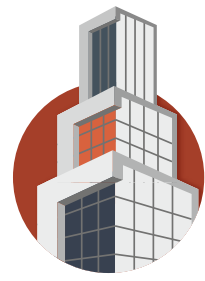

SPLENDID FLUTE

S3

NEW ARRIVAL



NEW

53039 S3 / NATURAL SLATE



NEW

53038 S3 / AUTUMN SLATE

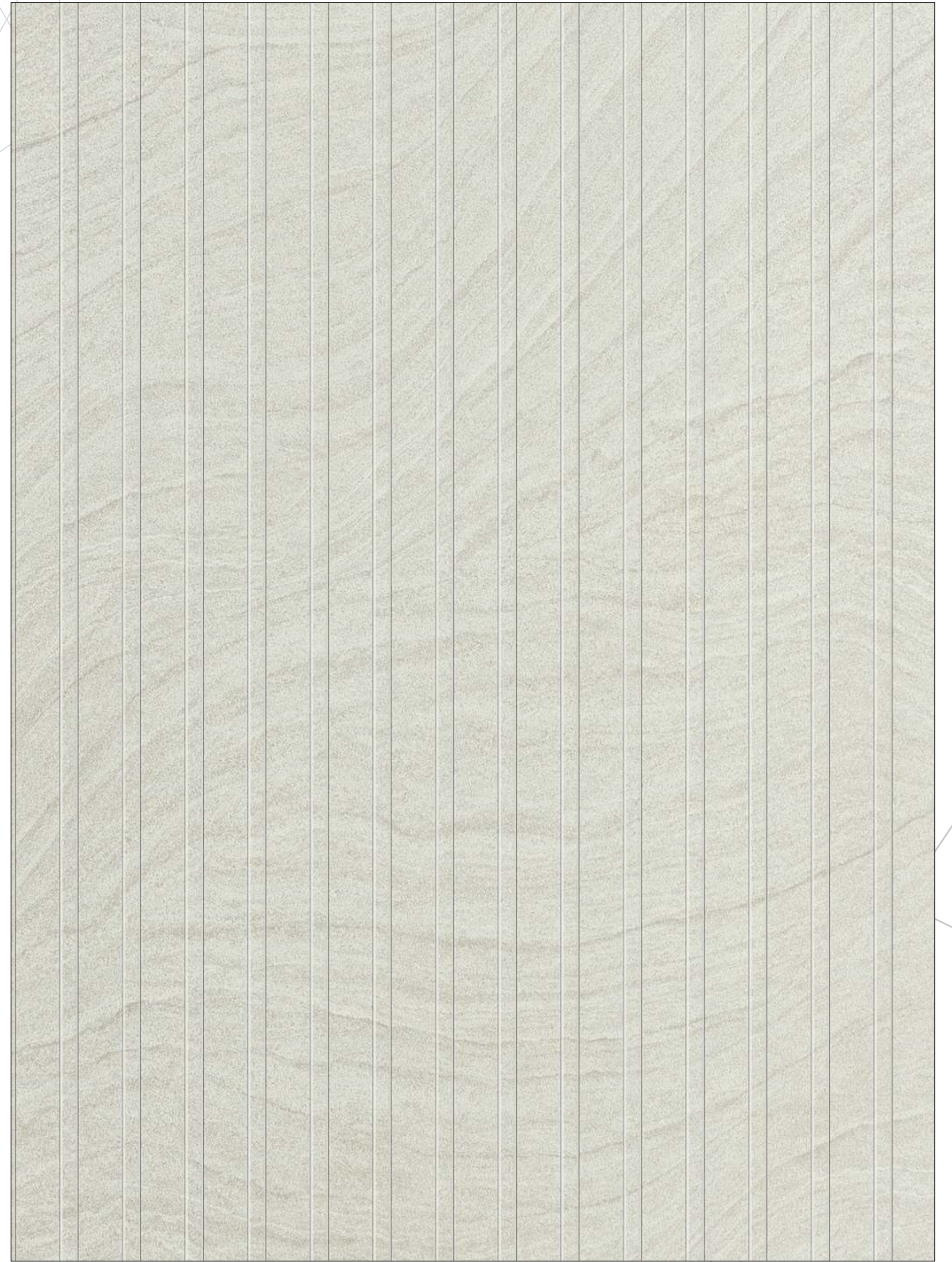

NEW

53037 S3 / ROYAL SLATE



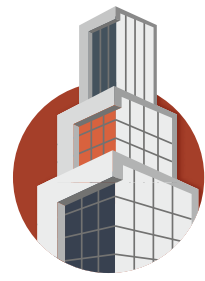

SPLENDID FLUTE

S3

NEW ARRIVAL

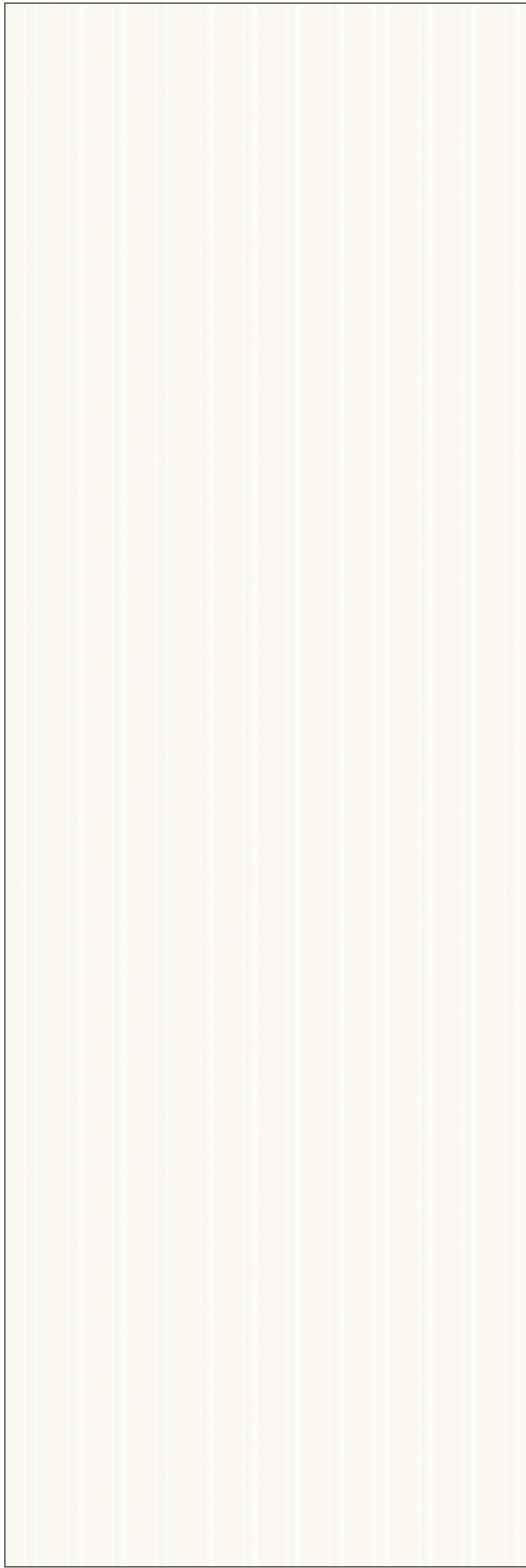

NEW

51105 S3 / OFF WHITE

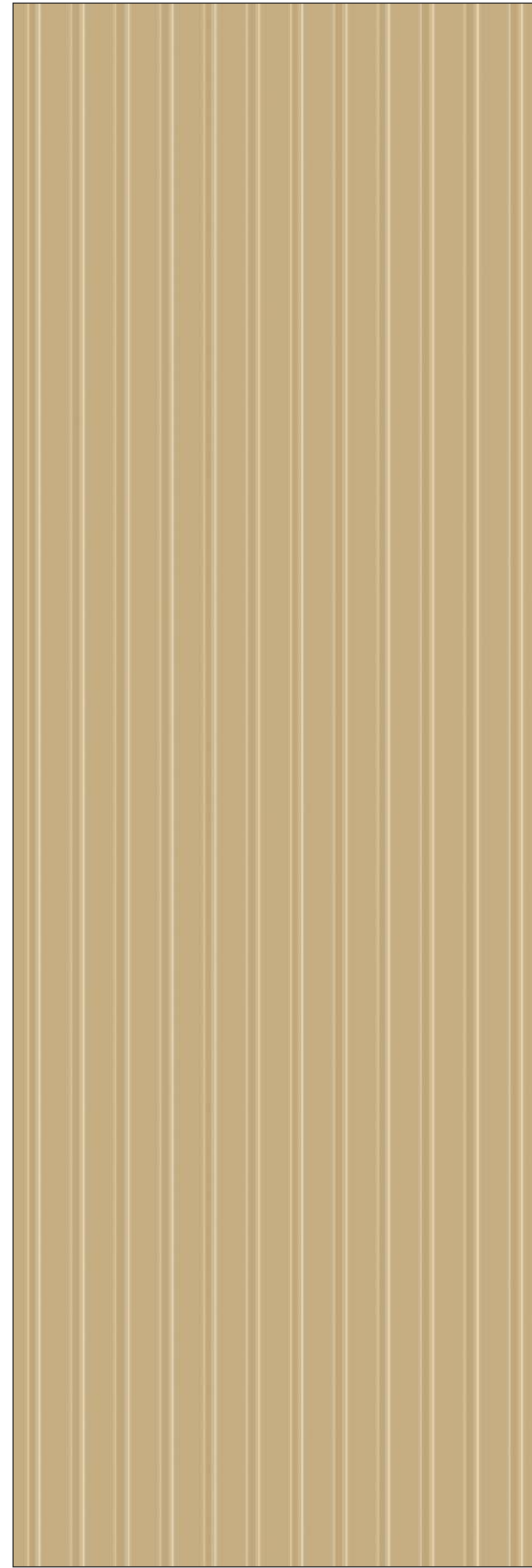

NEW

51521 S3 / AUTUMN

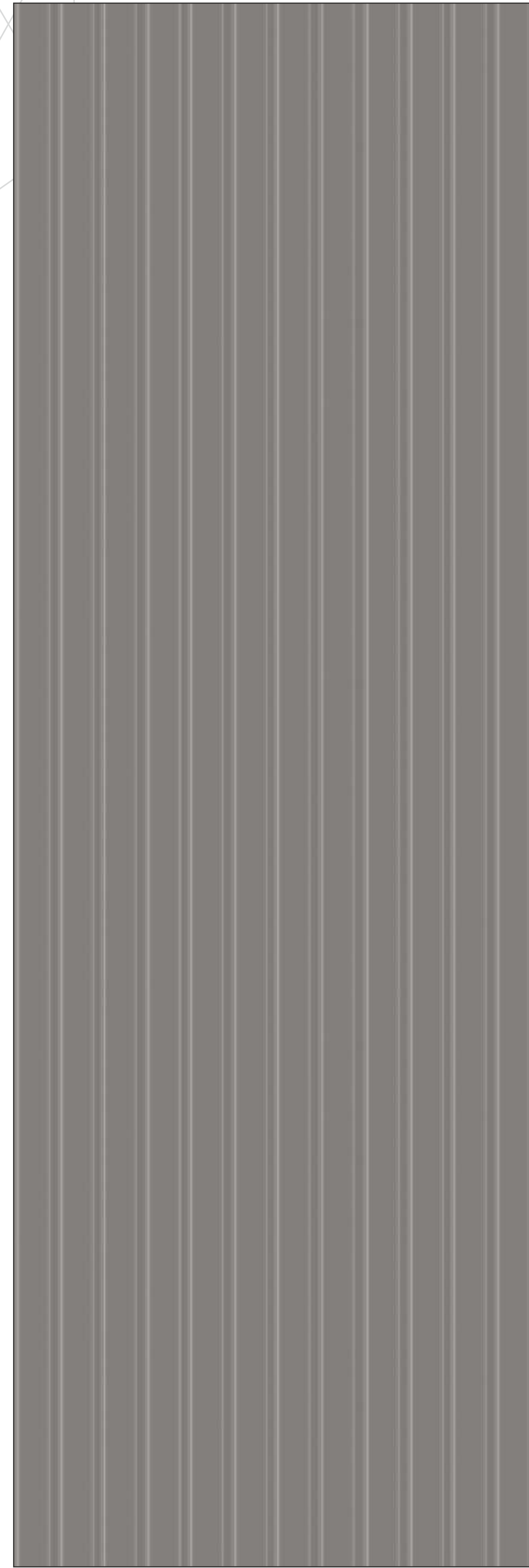

NEW

51363 S3 / SILVER GREY

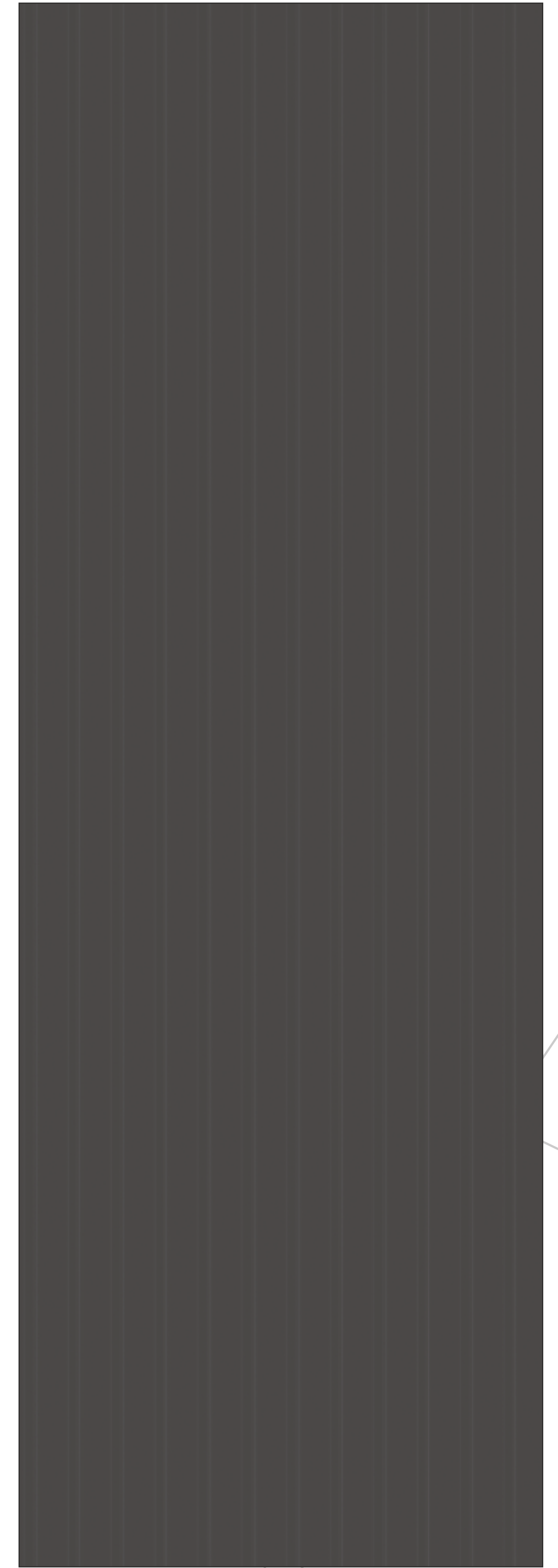

NEW

51257 S3 / SLATE GREY





PARALINE FLUTE

S4

NEW ARRIVAL



NEW

53093 S4 / WARTHON WALNUT

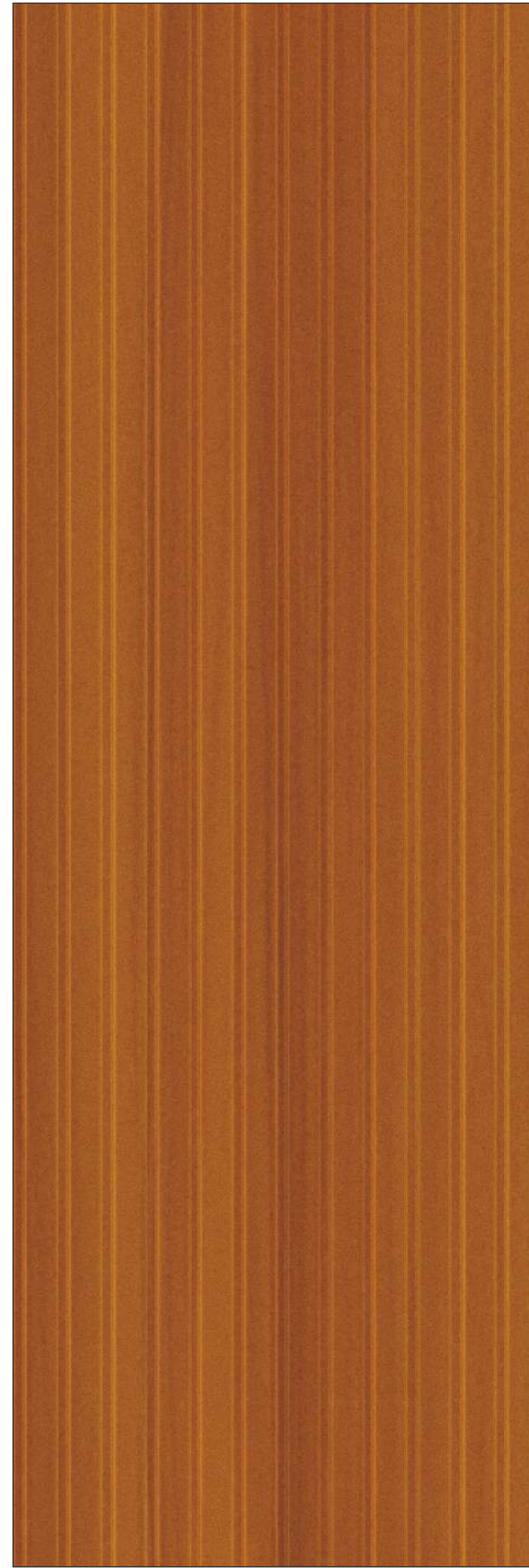

NEW

53096 S4 / WATERLOO WALNUT



NEW

53025 S4 / CARARA FLUTE





PARALINE FLUTE

S4

NEW ARRIVAL

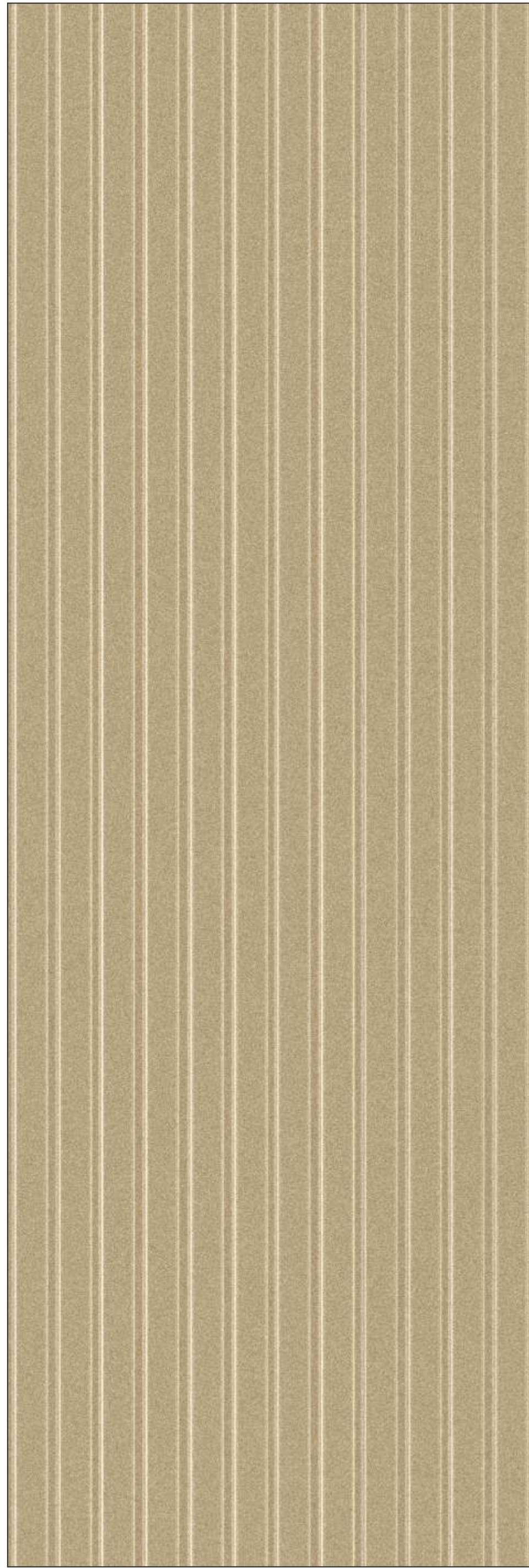

NEW

51549 S4 / COBBLE GLITZ

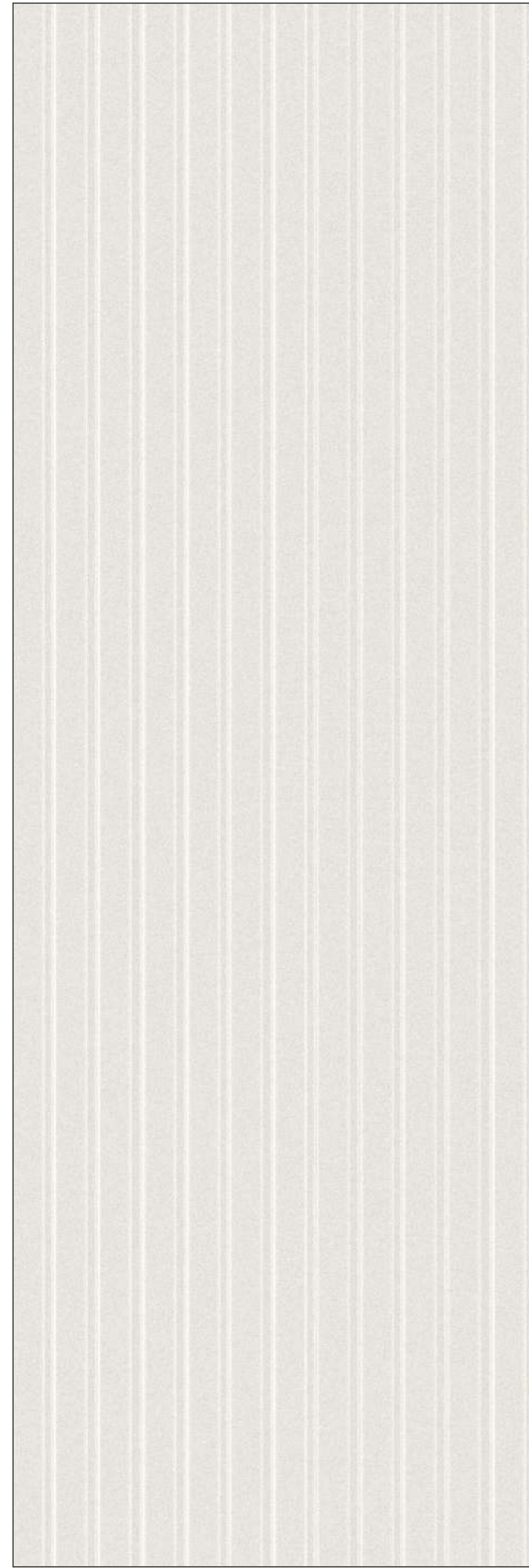

NEW

51339 S4 / WHITE GLITZ

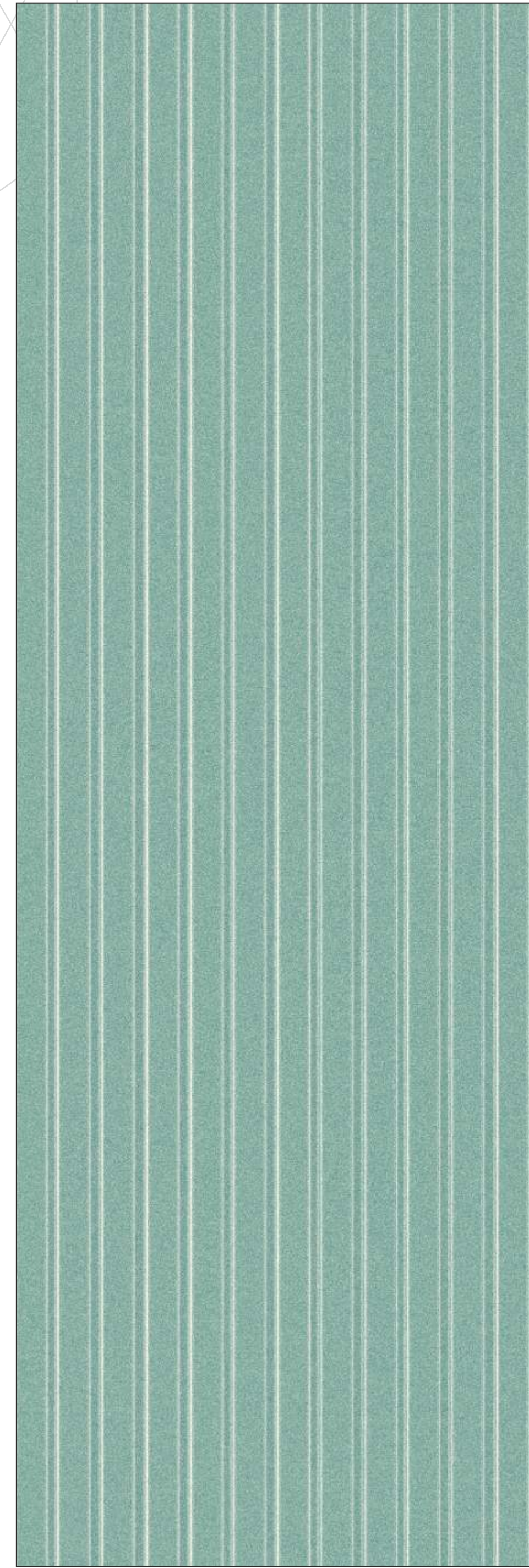

NEW

51547 S4 / SKY GLITZ

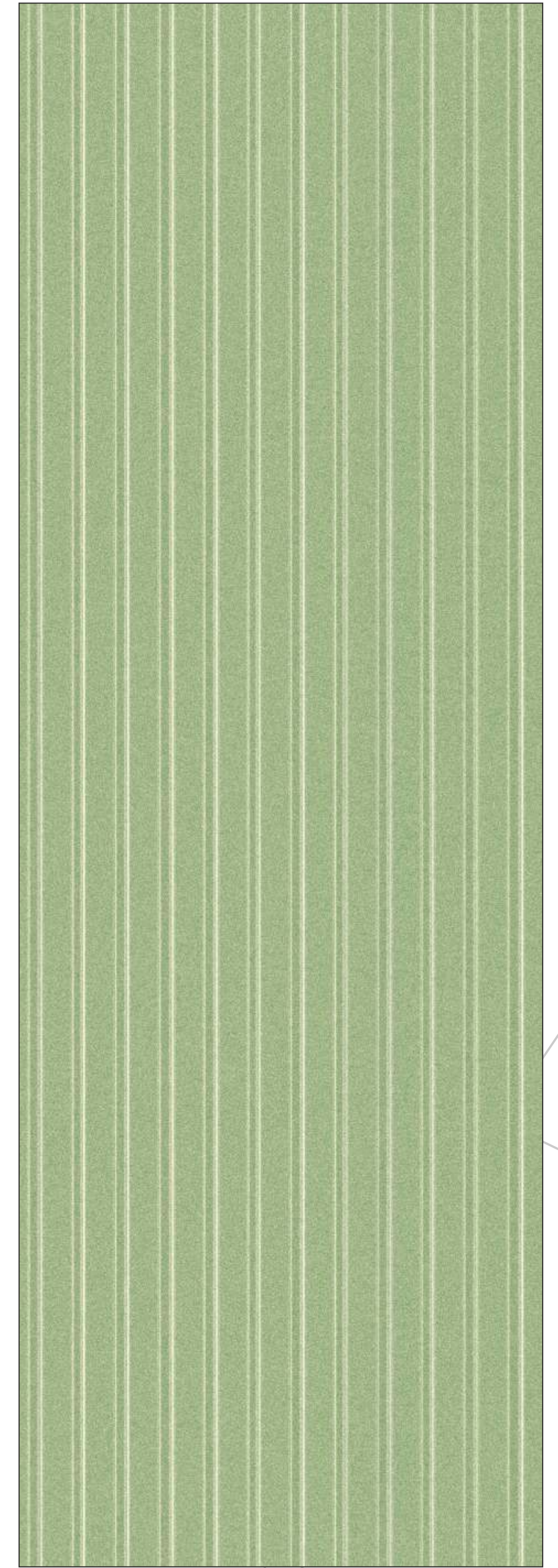

NEW

51548 S4 / MINT GLITZ





BEVELLED FLUTE
SP LI **PREMIUM**
COLLECTION

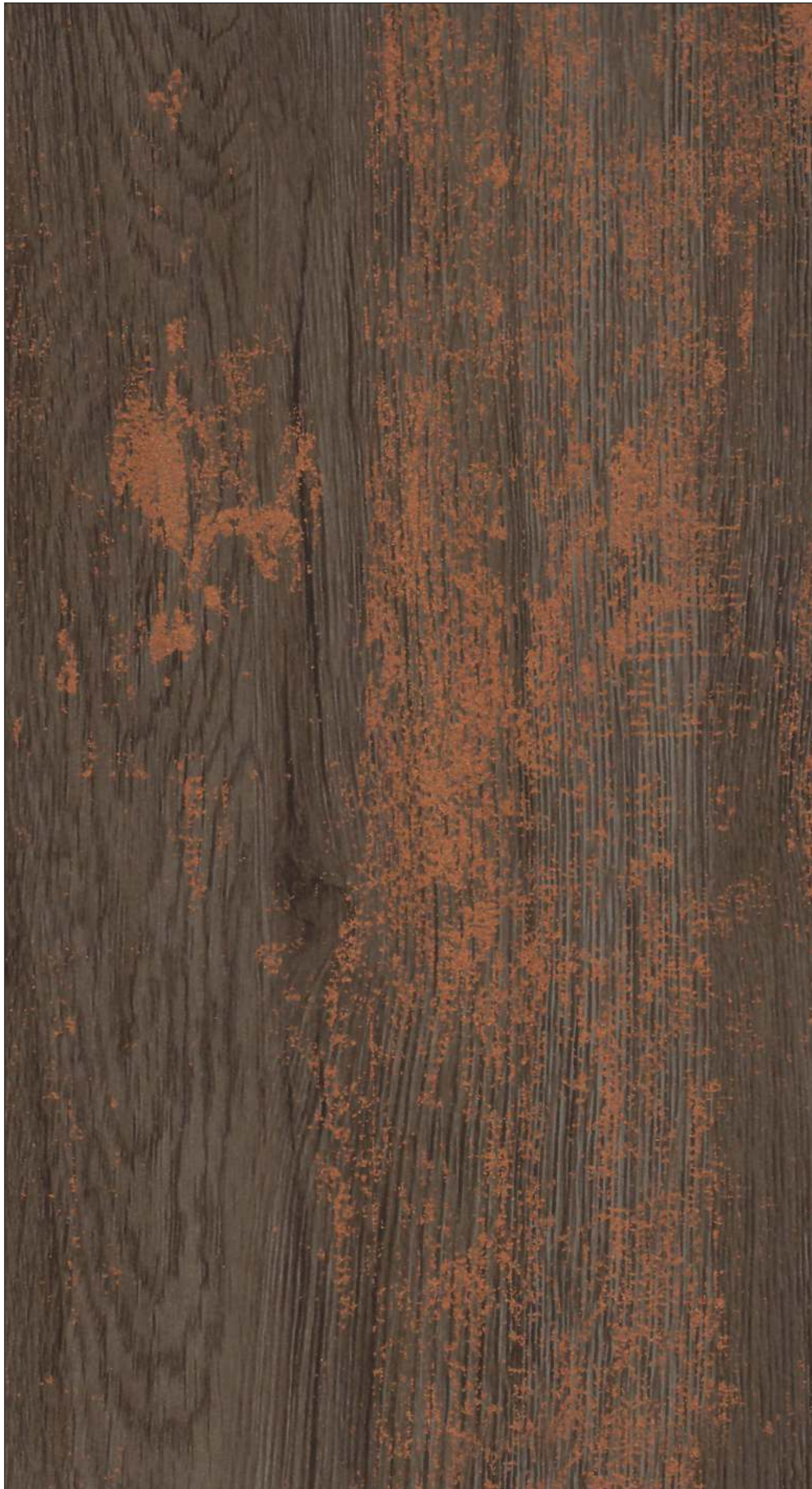

◆ 53029 SP LI / GLORIOUS OAK

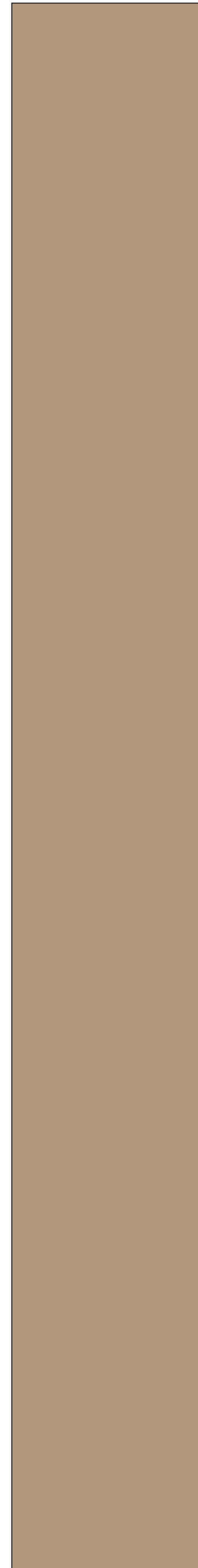

◆ 51521 SP HG+ / AUTUMN



◆ 51522 SP HG+ / TERACOTTA



◆ 51527 SP HG+ / TEAL



◆ 53030 SP LI / GRACIOUS OAK





ULTRA GRANITE

UG



Cedar Lam
SPLENDID
GORGEOUS LAMINATES



53025 UG / CARARA MARBLE

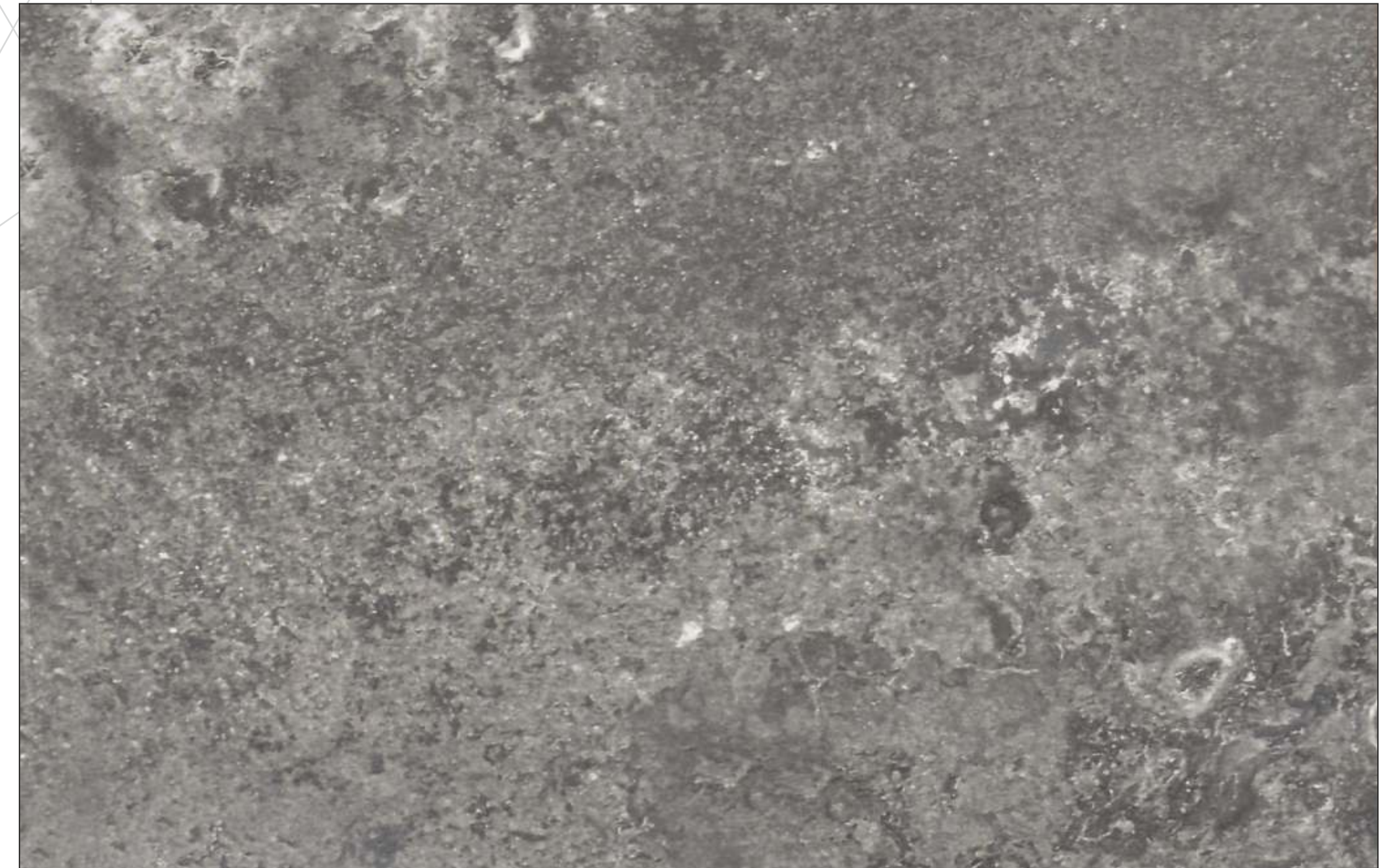

53027 UG / LIGHT STONE



53028 UG / DARK STONE



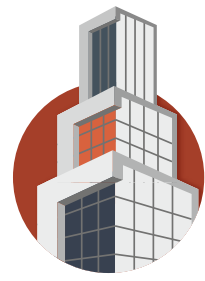

ULTRA GRANITE

UG



53048 UG / GLAUONITE SANDSTONE



53049 UG / GREYWICKE SANDSTONE



53039 UG / NATURAL SLATE



53038 UG / AUTUMN SLATE



53037 UG / ROYAL SLATE



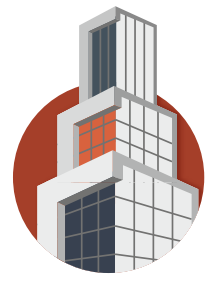

MARBLE

HG+



STONE

HG+

Cedar Lam
SPLENDID
GORGEOUS LAMINATES



53404 HG+ / SPAIN MARBLE

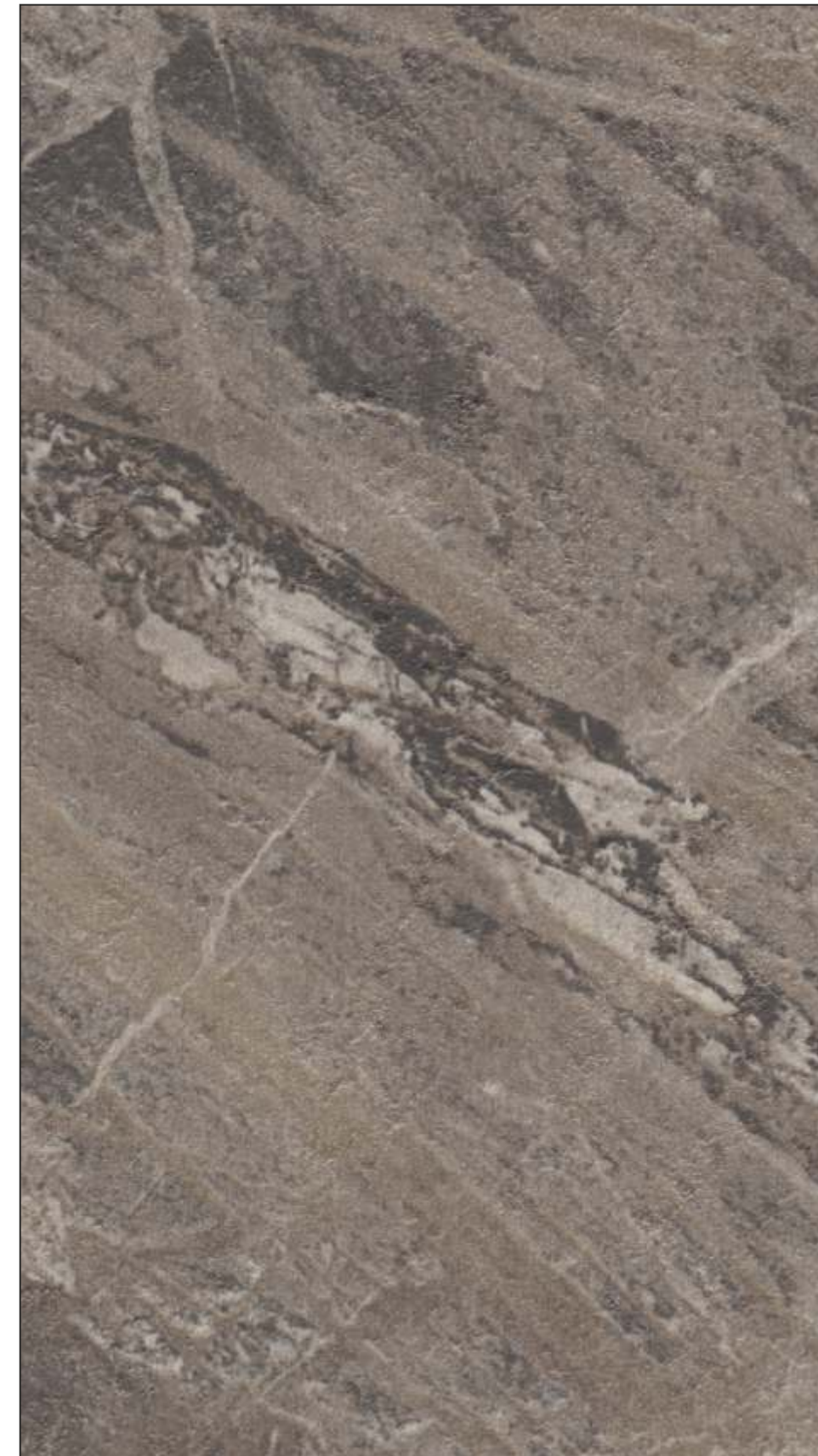

53403 HG+ / MAKRAMA MARBLE



53402 HG+ / MURPHY MARBLE



53027 HG+ / LIGHT STONE



53028 HG+ / DARK STONE



53025 HG+ / CARARA MARBLE



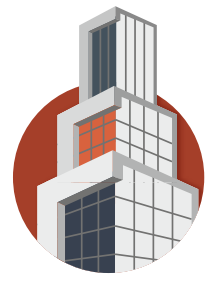

STONE SILKY MATT

SK

NEW ARRIVAL



53099 SK / SATVARIO MARBLE



53098 SK / BLACK MARBLE



53039 SK / NATURAL SLATE



53038 SK / AUTUMN SLATE



53037 SK / ROYAL SLATE



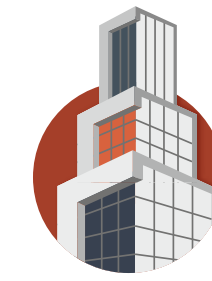

STONE SILKY MATT

SK



53048 SK / GLAUONITE SANDSTONE



53049 SK / GREYWCKE SANDSTONE



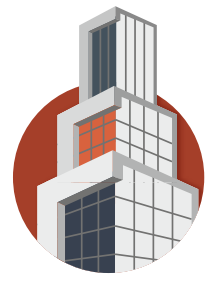

PASTEL COLOUR
SP ZD **PREMIUM**
COLLECTION



PASTEL COLOUR
SP HG+ **PREMIUM**
COLLECTION

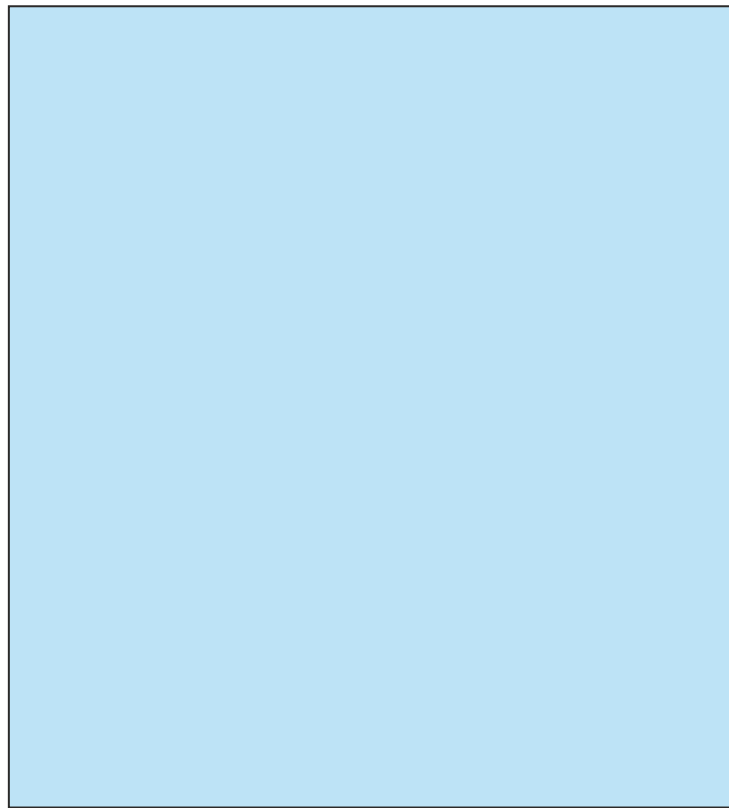

◆ 51525 SP ZD / CELESTO

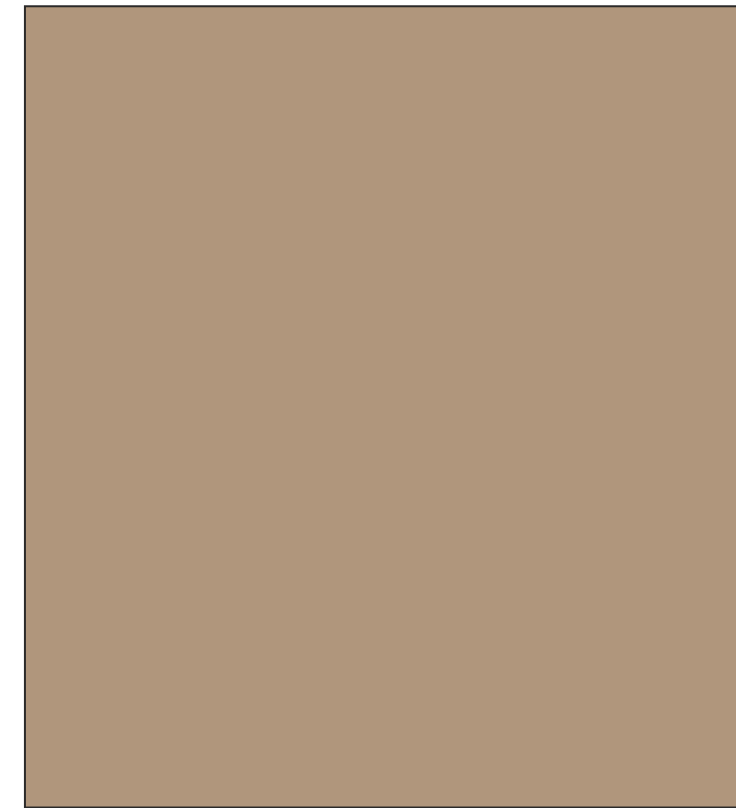

◆ 51521 SP ZD / AUTUMN



◆ 51523 SP ZD / MOSS GREEN

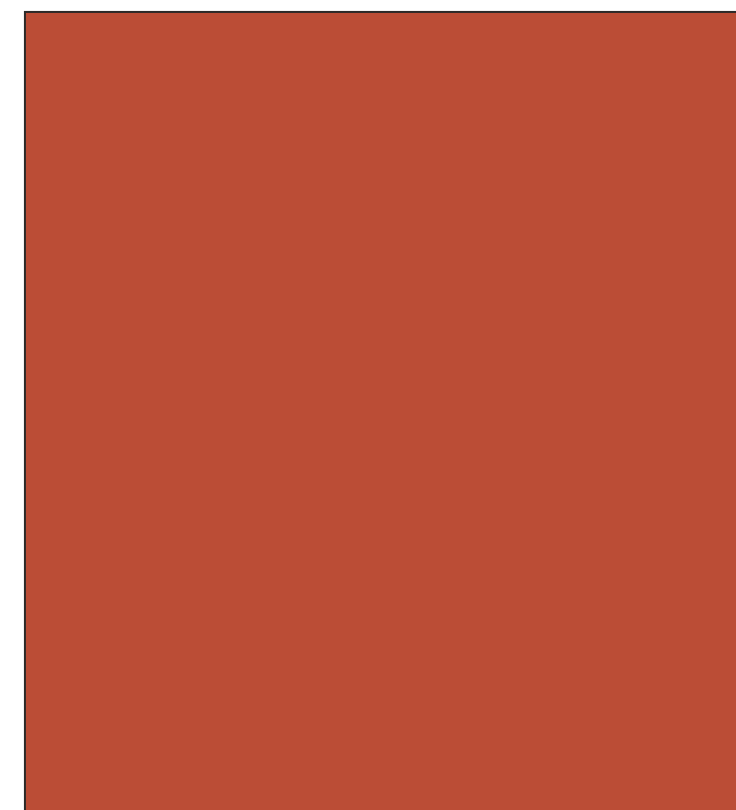

◆ 51522 SP ZD / TERACOTTA



◆ 51526 SP ZD / RASPBERRY

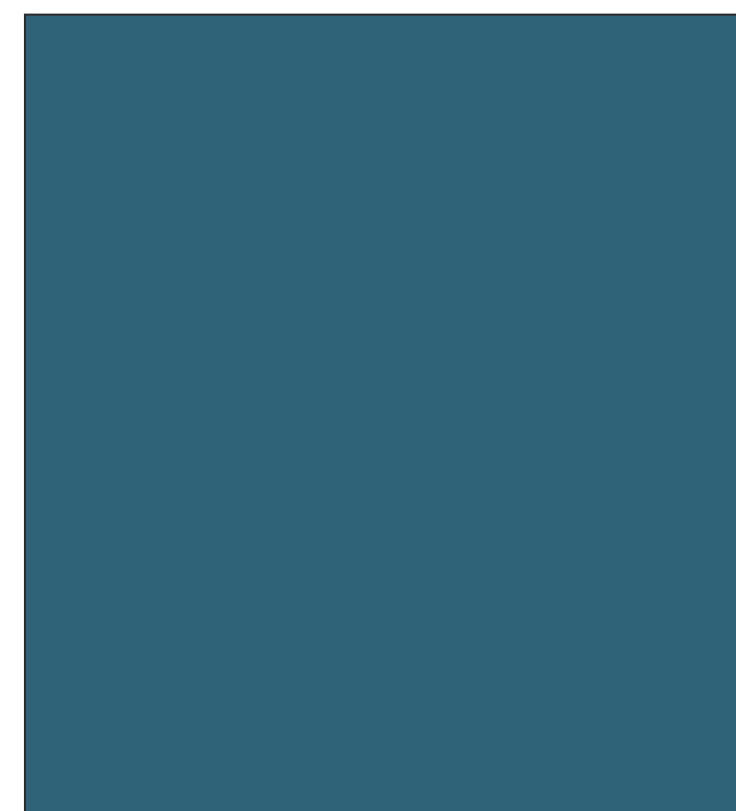

◆ 51527 SP ZD / TEAL

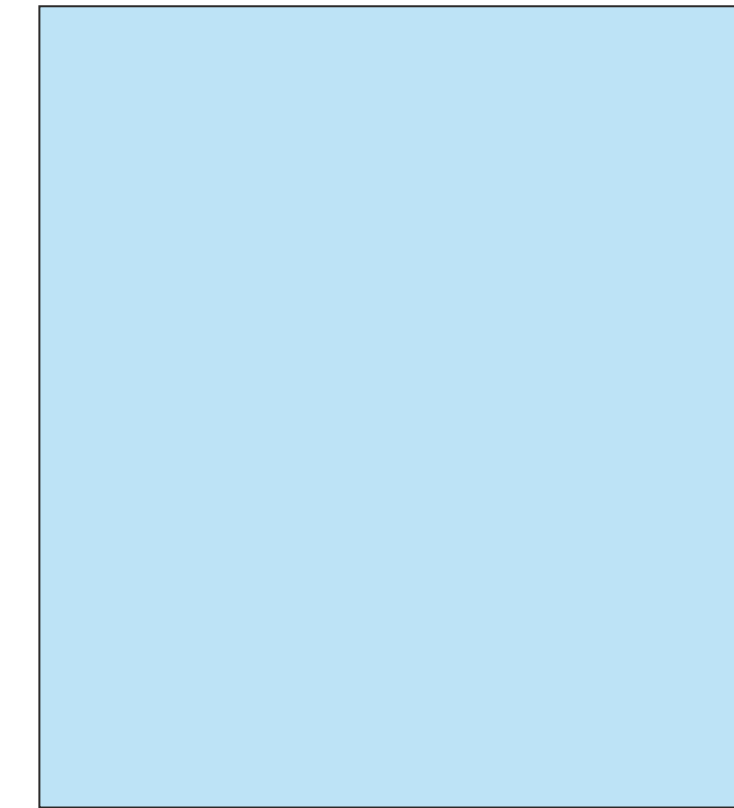

◆ 51525 SP HG+ / CELESTO

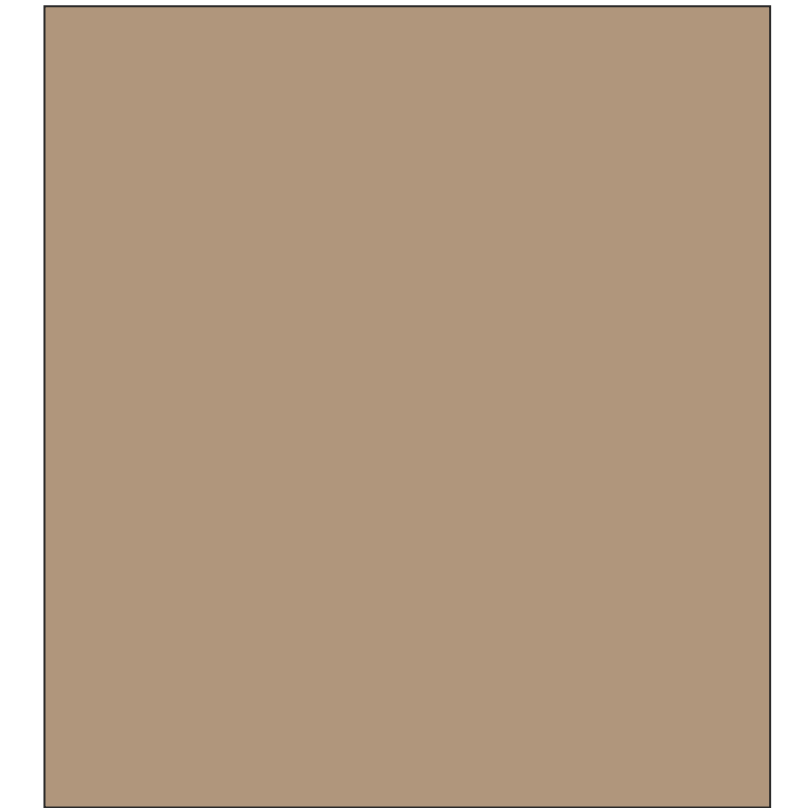

◆ 51521 SP HG+ / AUTUMN



◆ 51523 SP HG+ / MOSS GREEN

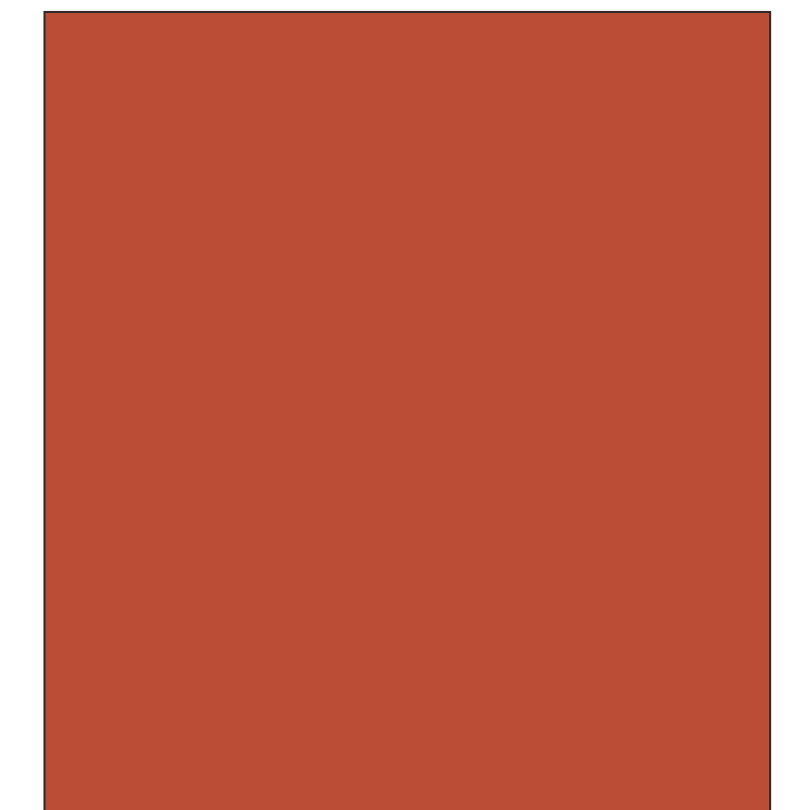

◆ 51522 SP HG+ / TERACOTTA

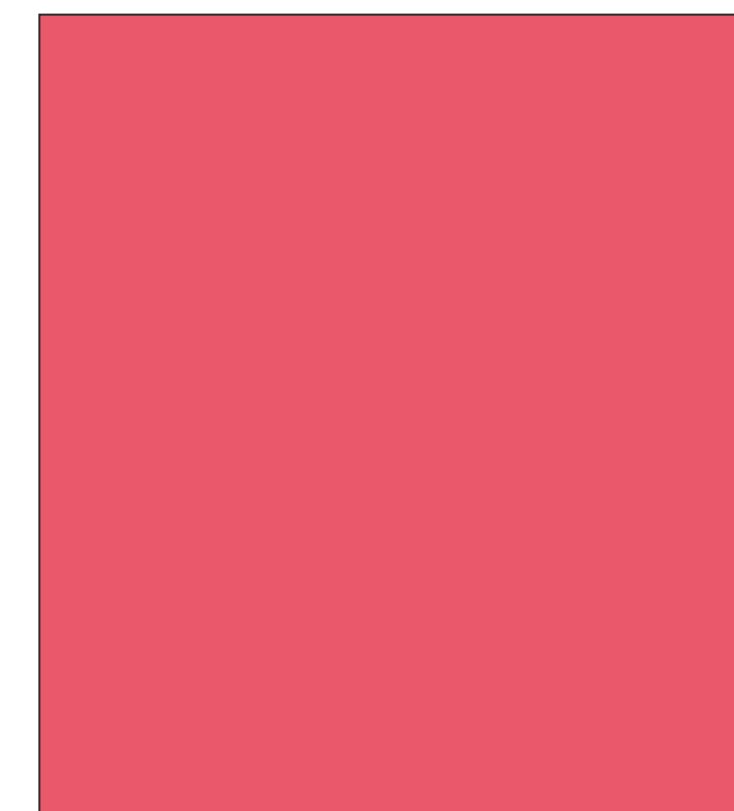

◆ 51526 SP HG+ / RASPBERRY



◆ 51527 SP HG+ / TEAL





UNIQUE WOOD
 SP UW PREMIUM
 COLLECTION



Cedar Lam
 SPLENDID
 GORGEOUS LAMINATES



◆ 53096 SP UW / WATERLOO WALNUT



◆ 53093 SP UW / WARTHON WALNUT



◆ 53092 SP UW / WASUM WALNUT

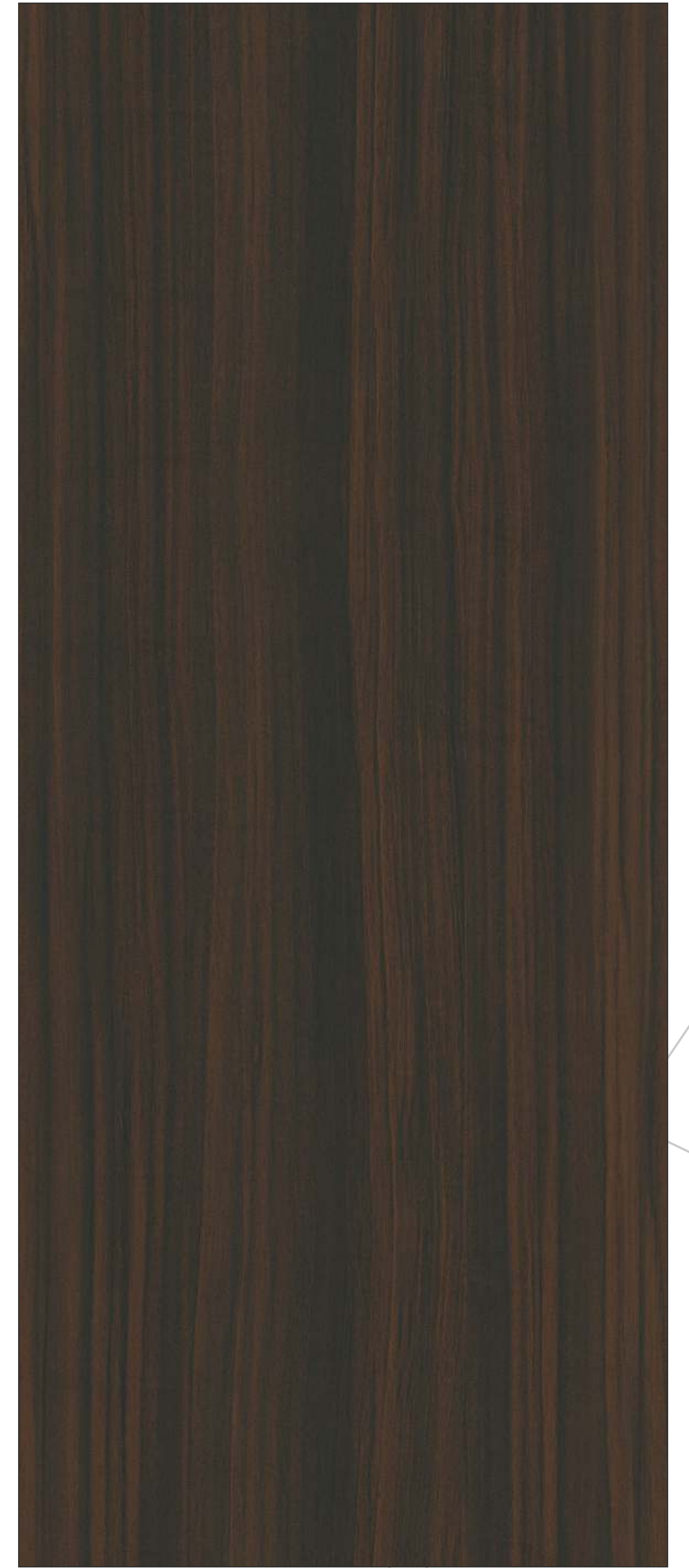

◆ 53088 SP UW / VATICAN WALNUT





MAPLE WOOD
 SP MW PREMIUM
 COLLECTION



Cedar Lam
 SPLENDID
 GORGEOUS LAMINATES



◆ 53095 SP MW / BROWN IPE



◆ 53094 SP MW / EDESSA IPE



◆ 53092 SP MW / WASUM WALNUT



◆ 53093 SP MW / WARTHON WALNUT





METALLIC WOOD - GLOSSY
 SP HG+ **PREMIUM**
 COLLECTION



◆ 53052 SP HG+ / NIGRA WILLOW



◆ 53053 SP HG+ / FRAGILIS WILLOW



◆ 53046 SP HG+ / NATURAL SUCUPIRA

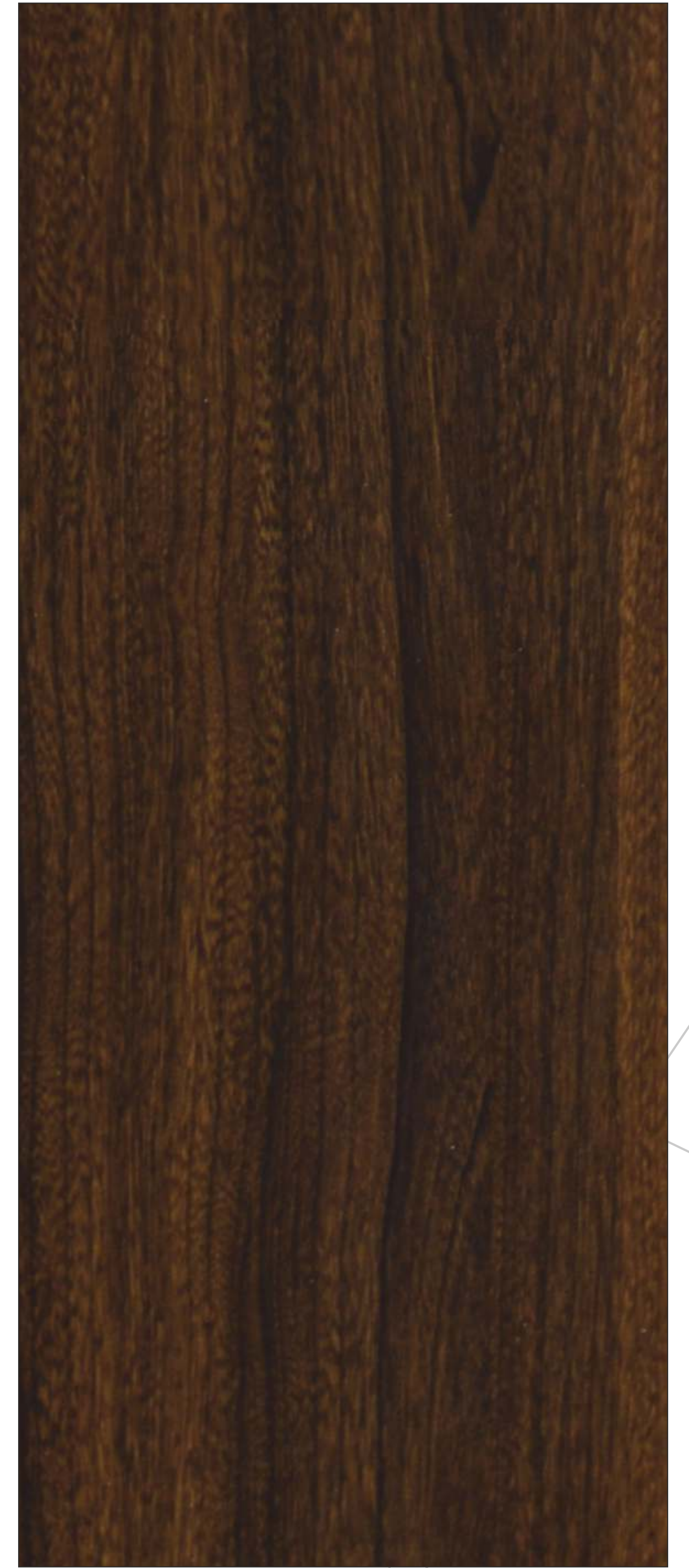

◆ 53047 SP HG+ / TROPICAL SUCUPIRA





METALLIC WOOD - SILKY MATT

SP SK

PREMIUM COLLECTION



53047 SP SK / TROPICAL SUCUPIRA



53046 SP SK / NATURAL SUCUPIRA



53053 SP SK / FRAGILIS WILLOW



53052 SP SK / NIGRA WILLOW



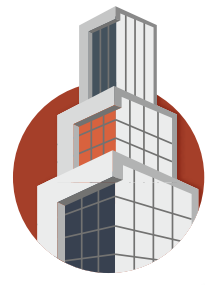

◆ 53035 SP SF / SPAIN WALNUT



◆ 53095 SP SF / BROWN IPE



◆ 53092 SP SF / WASUM WALNUT



◆ 53088 SP SF / VATICAN WALNUT

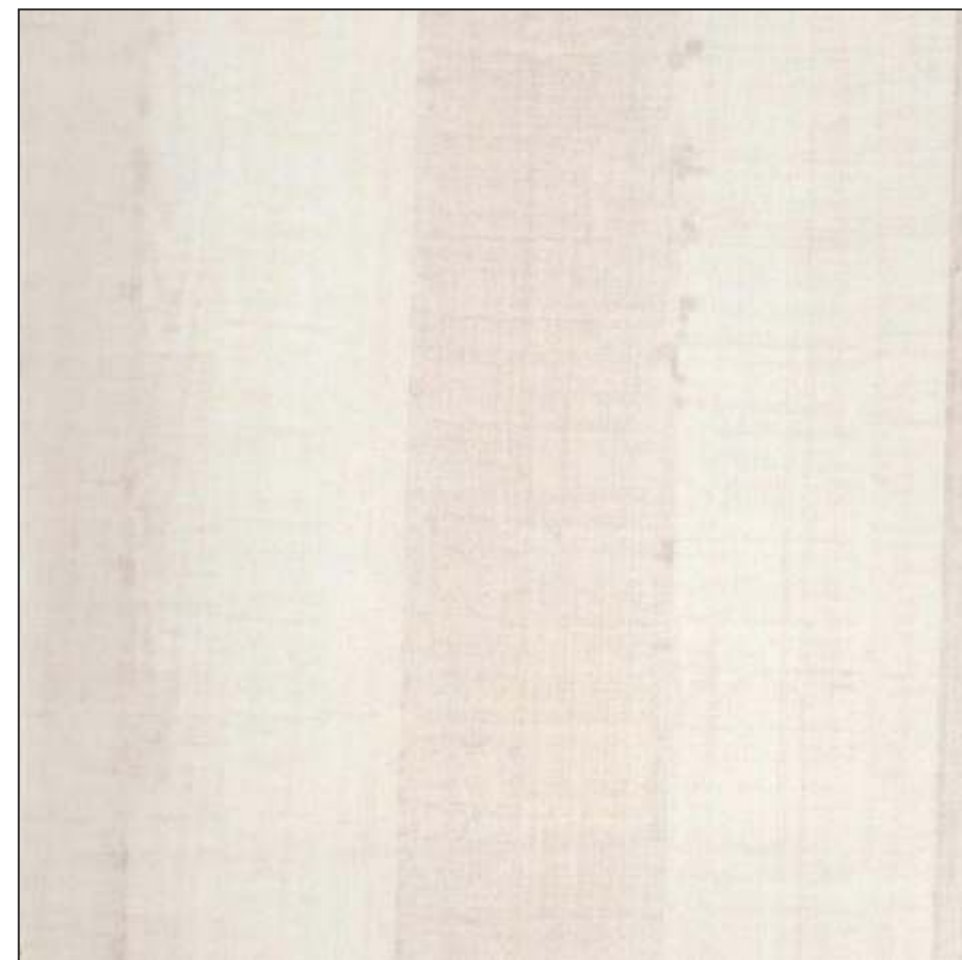

◆ 53094 SP SF / EDESSA IPE



◆ 53093 SP SF / WARTHON WALNUT



◆ 53096 SP SF / WATERLOO WALNUT



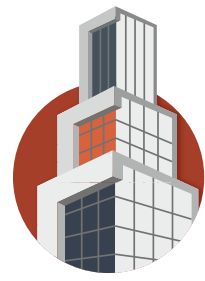

NATURAL WOOD

S2



Cedar lam
SPLENDID
GORGEOUS LAMINATES



Mesmerizing
DESIGN



53042 S2 / BASTOGNE WALNUT



53043 S2 / AFRICAN WALNUT



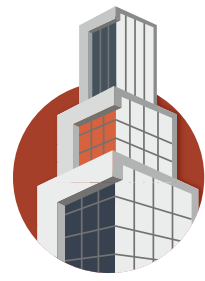

RUFF CUT

S1



Cedar Lam
SPLENDID
GORGEOUS LAMINATES

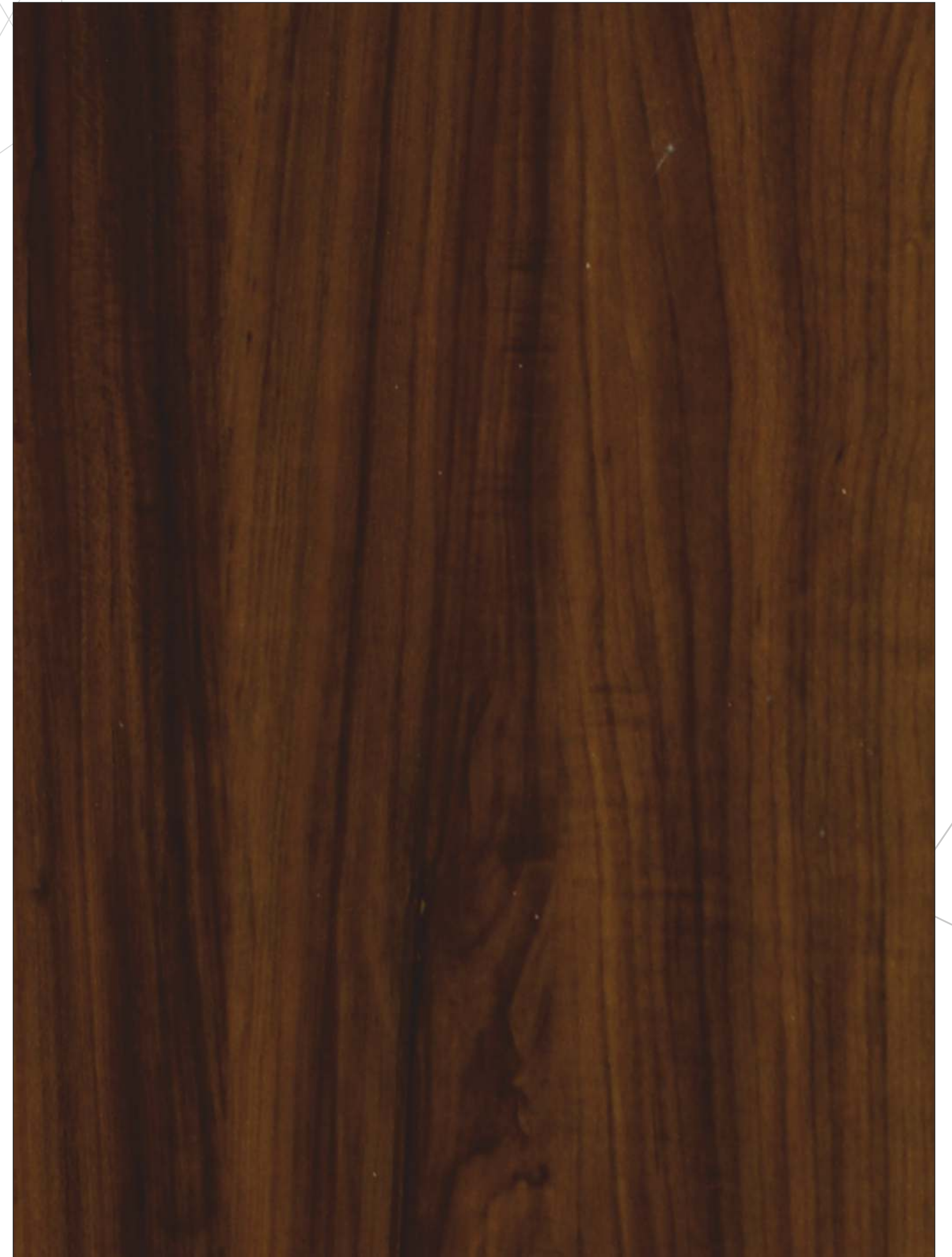

Vibrant
COLLECTION



53040 S1 / BUTTERNUT WALNUT



53041 S1 / REGIA WALNUT





MATRIX ICON

MI

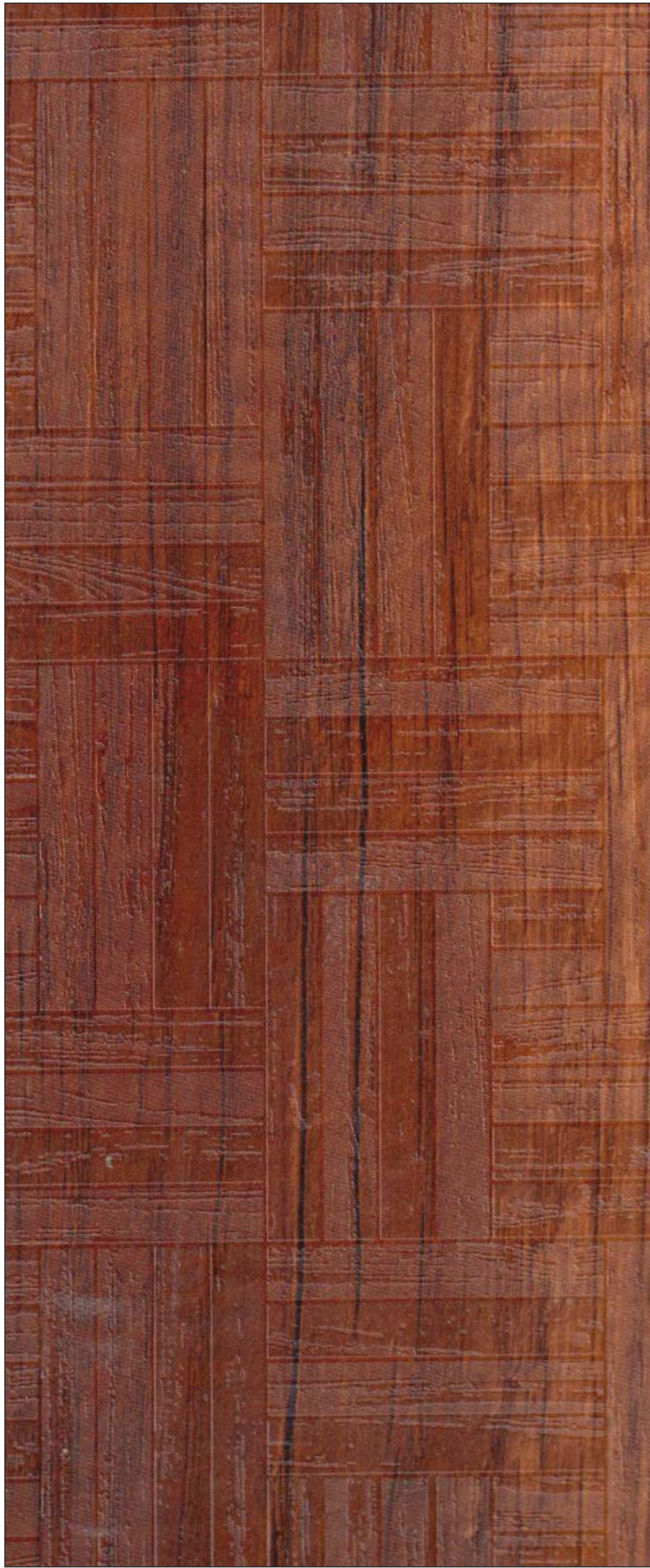

53218 MI / KOSSO AFRICAN



53219 MI / KOTO AFRICAN



53211 MI / SAWCUT PACIFIC

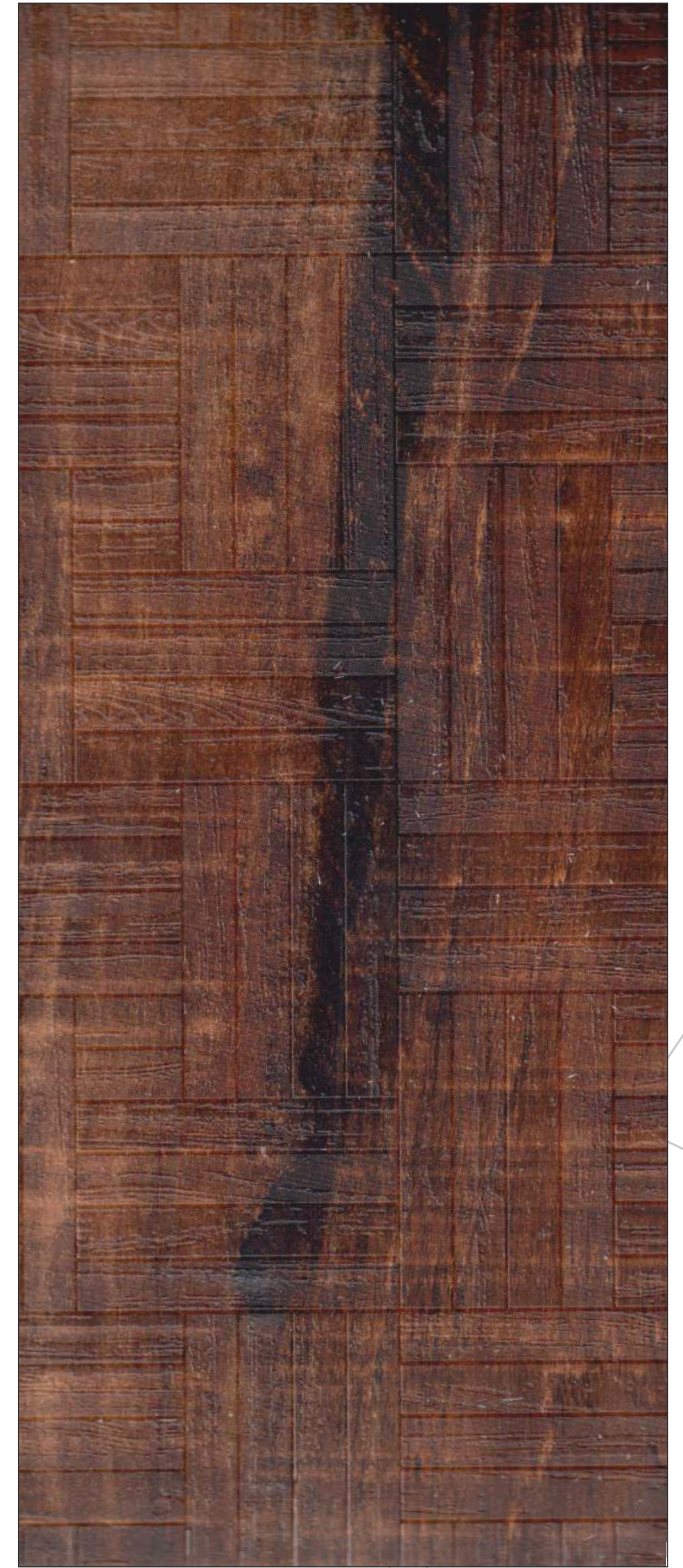

53212 MI / SAWCUT ARIZONA



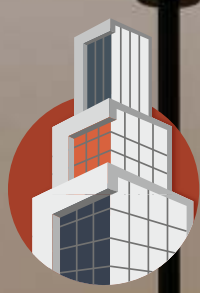

ZANE COTTWOOD

ZC

Cedar Lam
SPLENDID
GORGEOUS LAMINATES



53412 ZC / HEMLOCK WOOD



53416 ZC / HEMLOCK BURNT



53411 ZC / HEMLOCK SNOW





QUEEN TRIO

QT



Cedar Lam
SPLENDID
GORGEOUS LAMINATES



51257 QT / SLATE GREY



51580 QT / FROSTY WHITE





RENISH FLOWER

RF



53717 RF / PADAUK ROSE

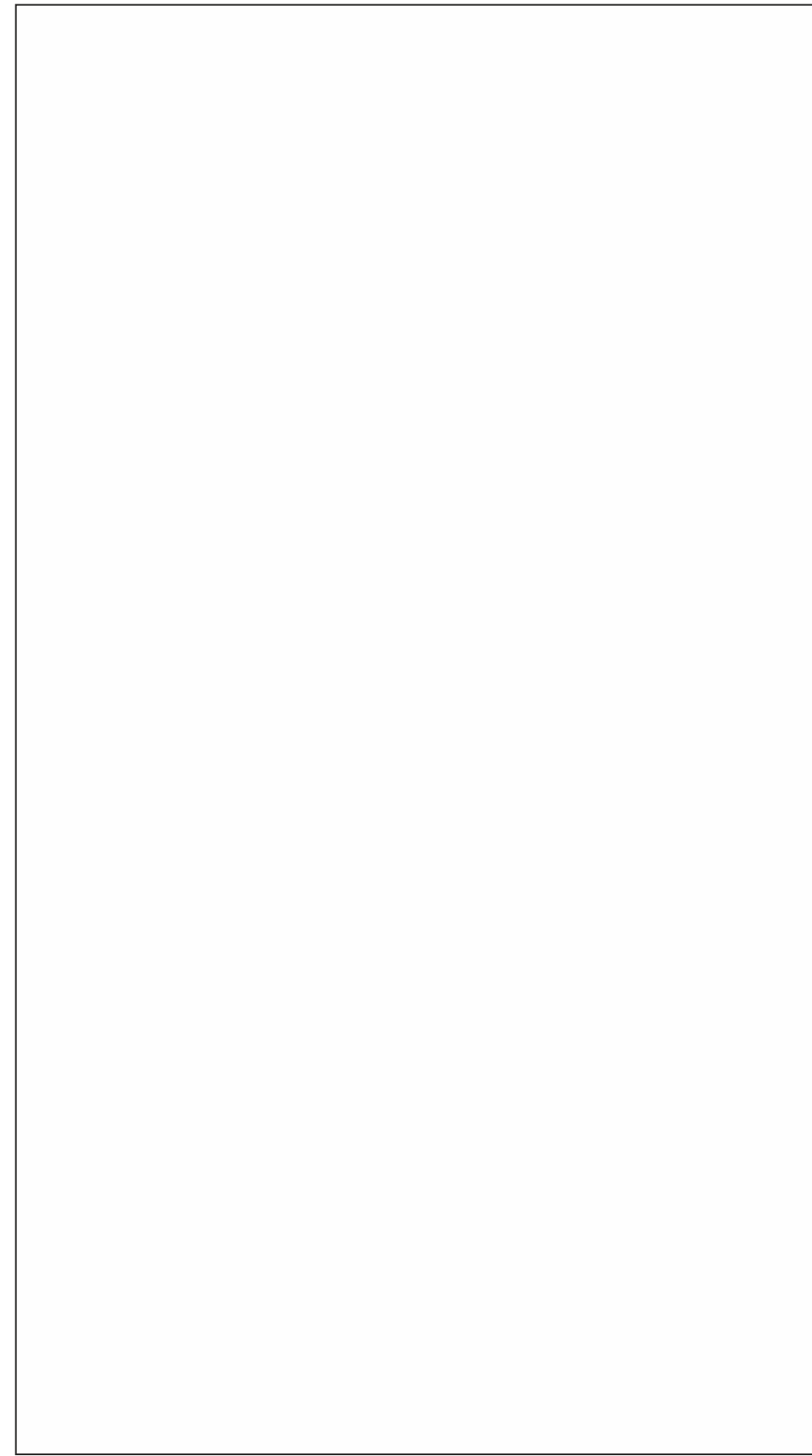

51105 RF / OFF WHITE



51319 RF / BUBBLY PINK

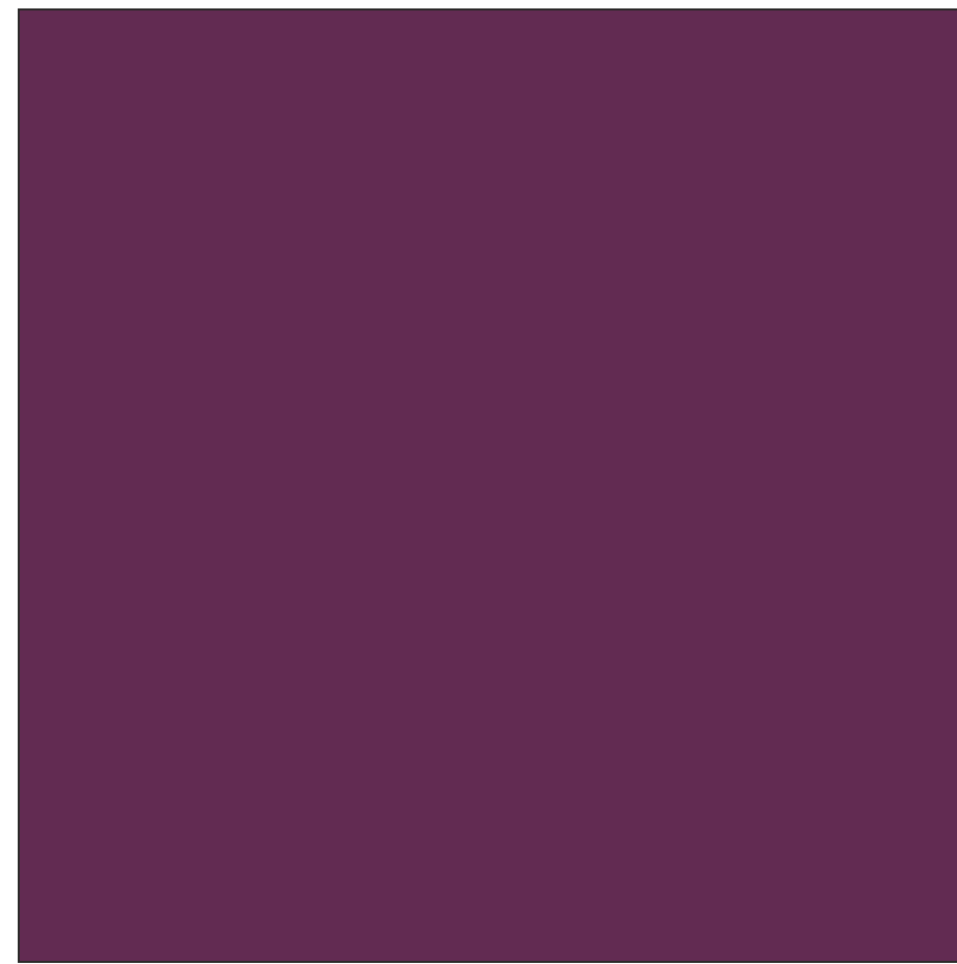

51360 RF / BLACK CURRANT



52976 RF / BURNT WALNUT



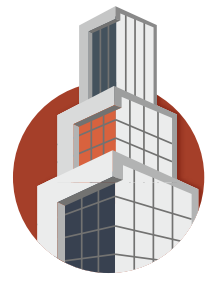

UNIVERSE

UE

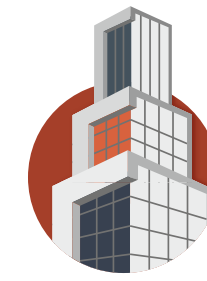

MODERN FLOWER

MF

Cedar Lam
SPLENDID
GORGEOUS LAMINATES

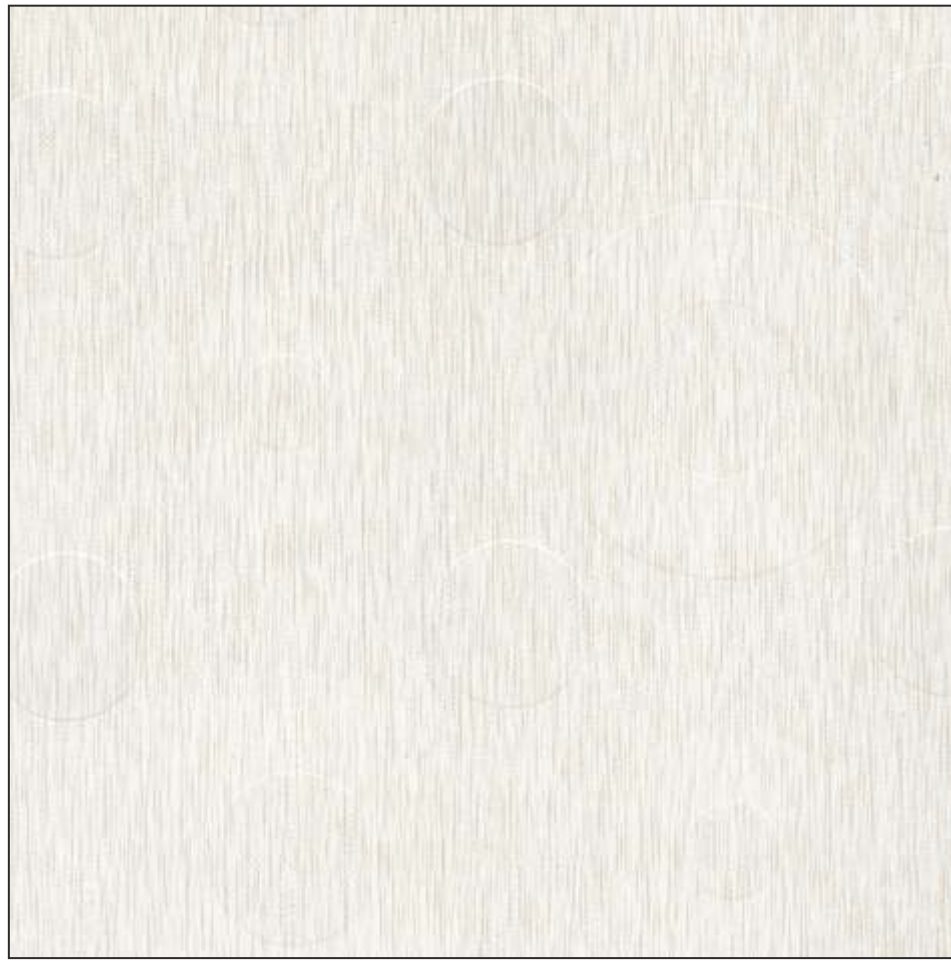

53859 UE / WHITE ALUMINI



53860 UE / BLACK ALUMINI



53213 MF / CHICO ZAPOTE



53207 MF / UNIQUE ROSENHOLZ



53861 UE / COFFEE ALUMINI

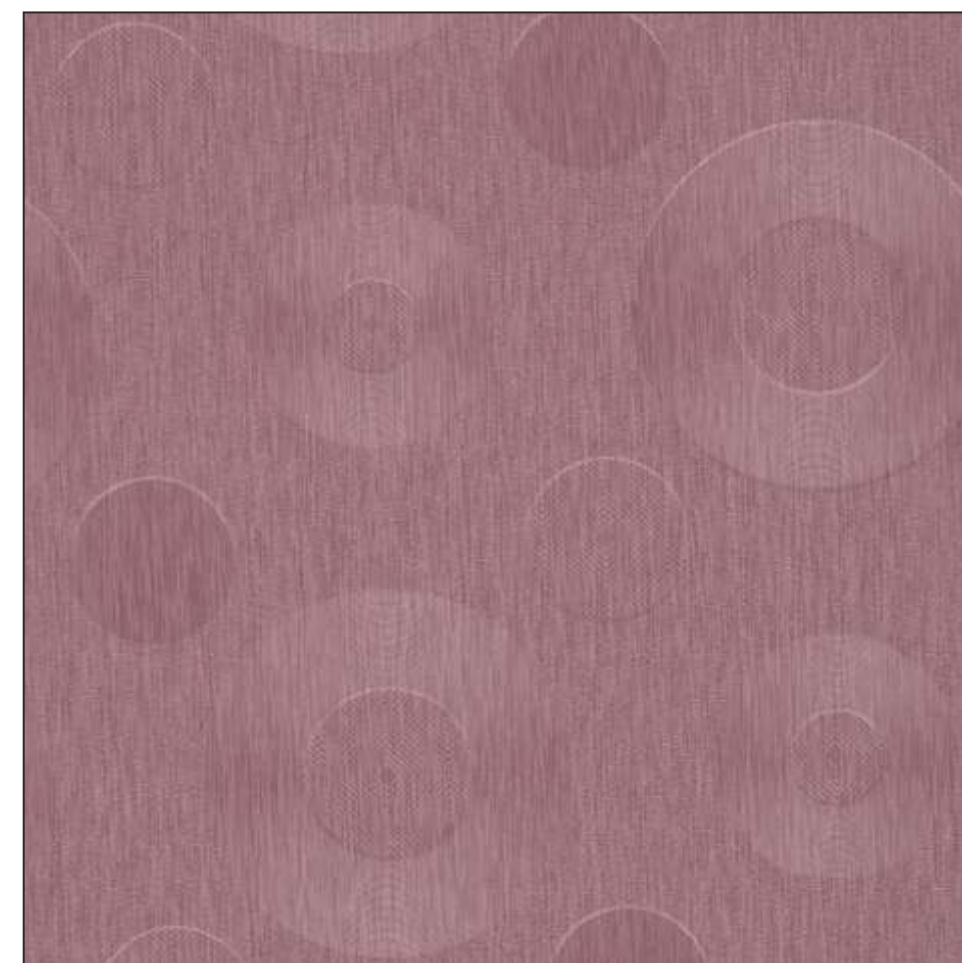

53844 UE / BERRY ALUMINI



53214 MF / SAP ZAPOTE



53717 MF / PADAUK ROSE





FLOWER JURY

FJ

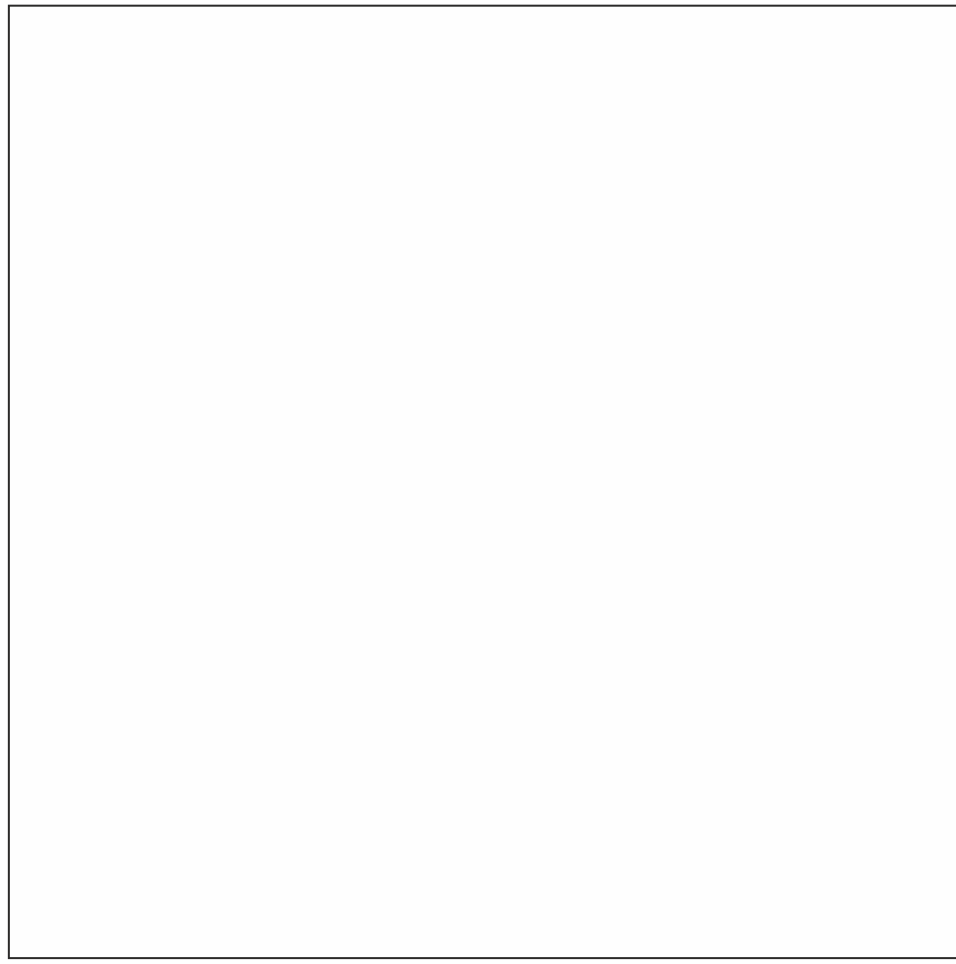

51105 FJ / OFF WHITE

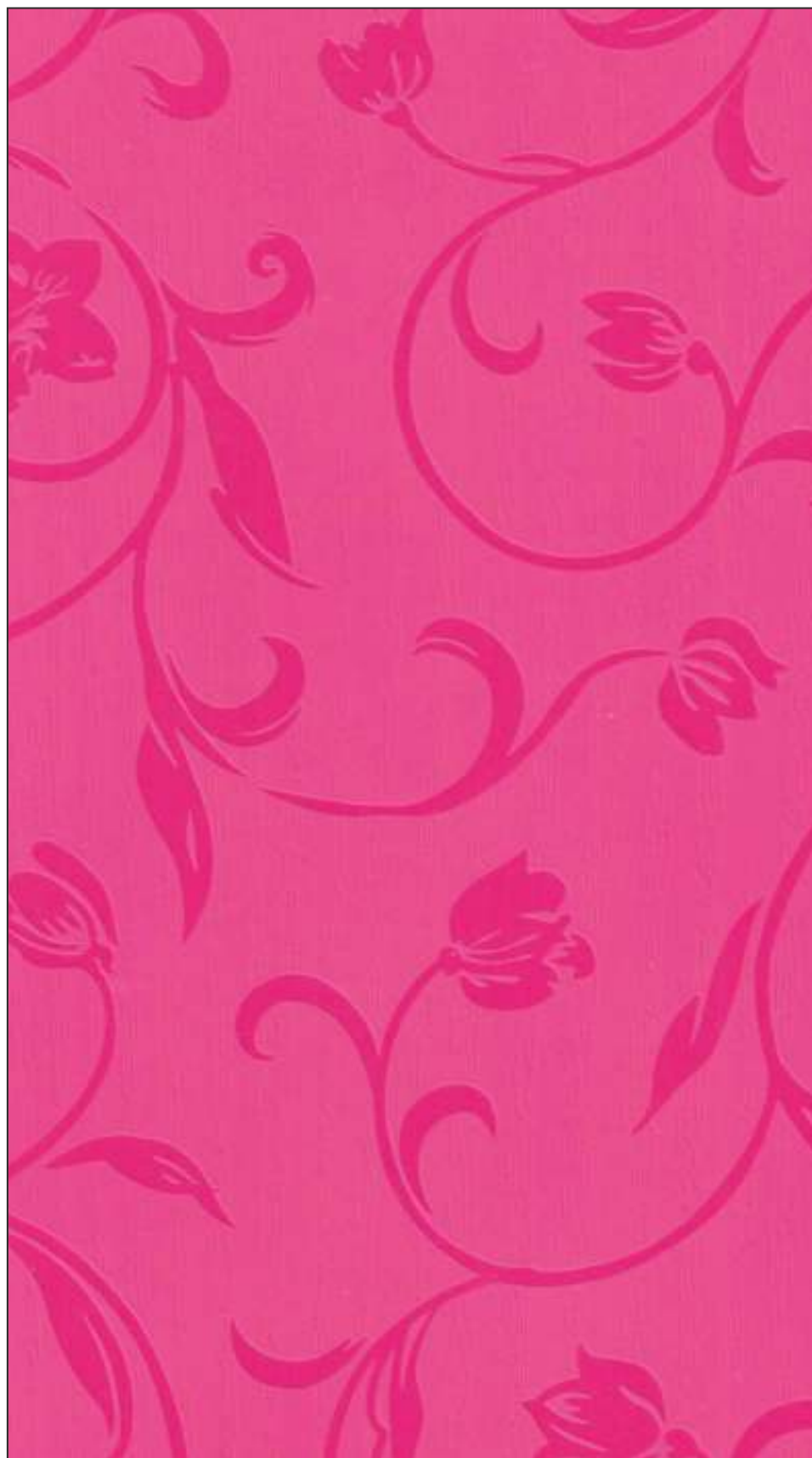

51319 FJ / BUBBLY PINK



51360 FJ / BLACK CURRANT



53411 FJ / BURNT WOOD

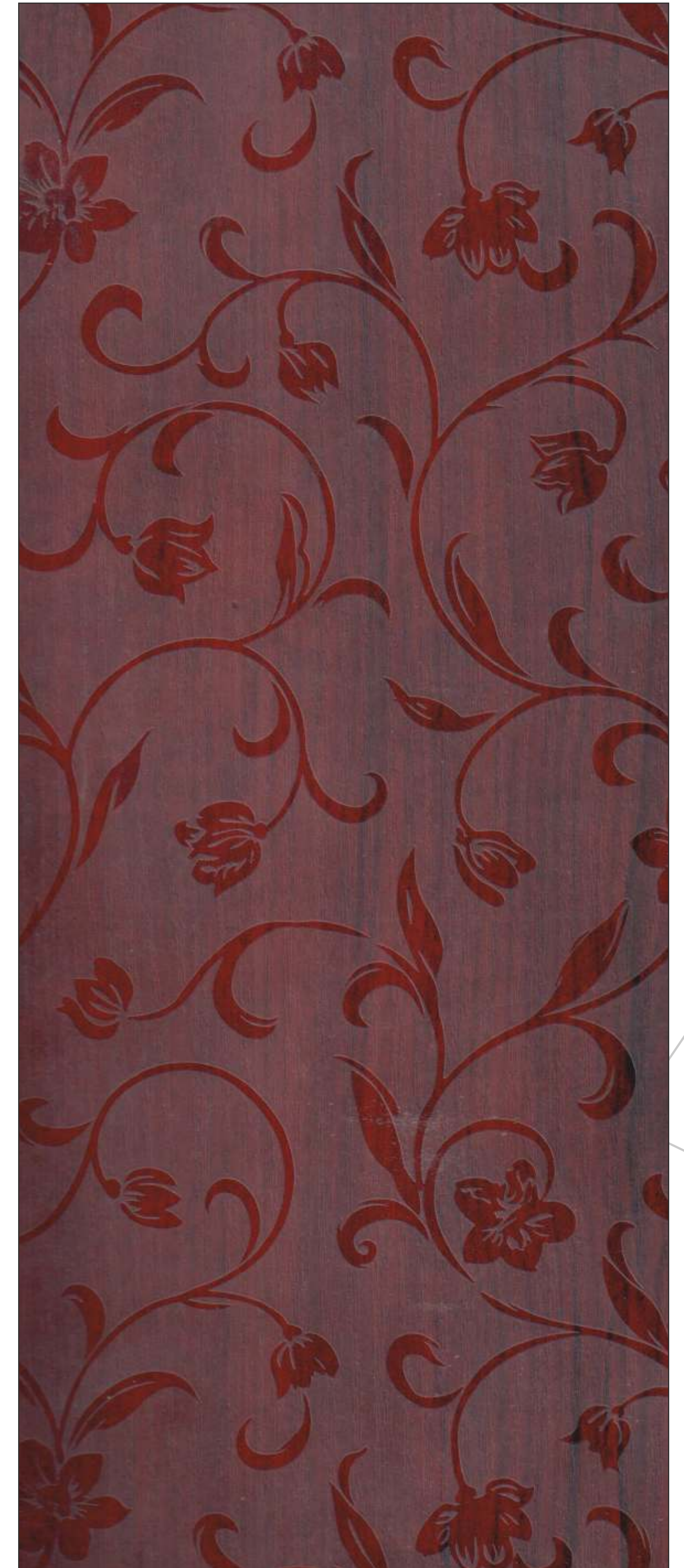

53717 FJ / PADAUK ROSE



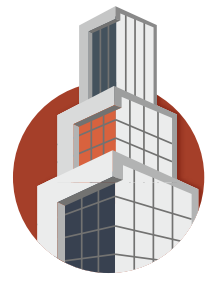

HEAVEN FLOWER

HF



Cedar Lam
SPLENDID
GORGEOUS LAMINATES

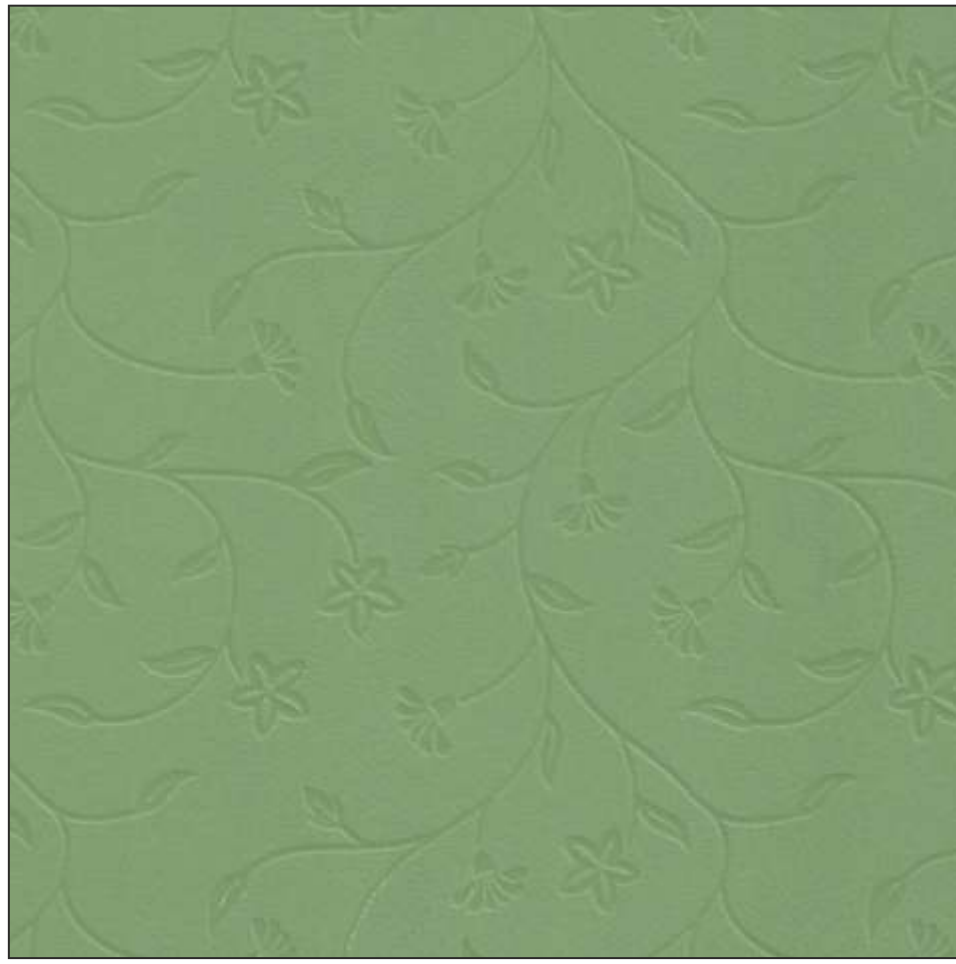

51523 HF / MOSS GREEN

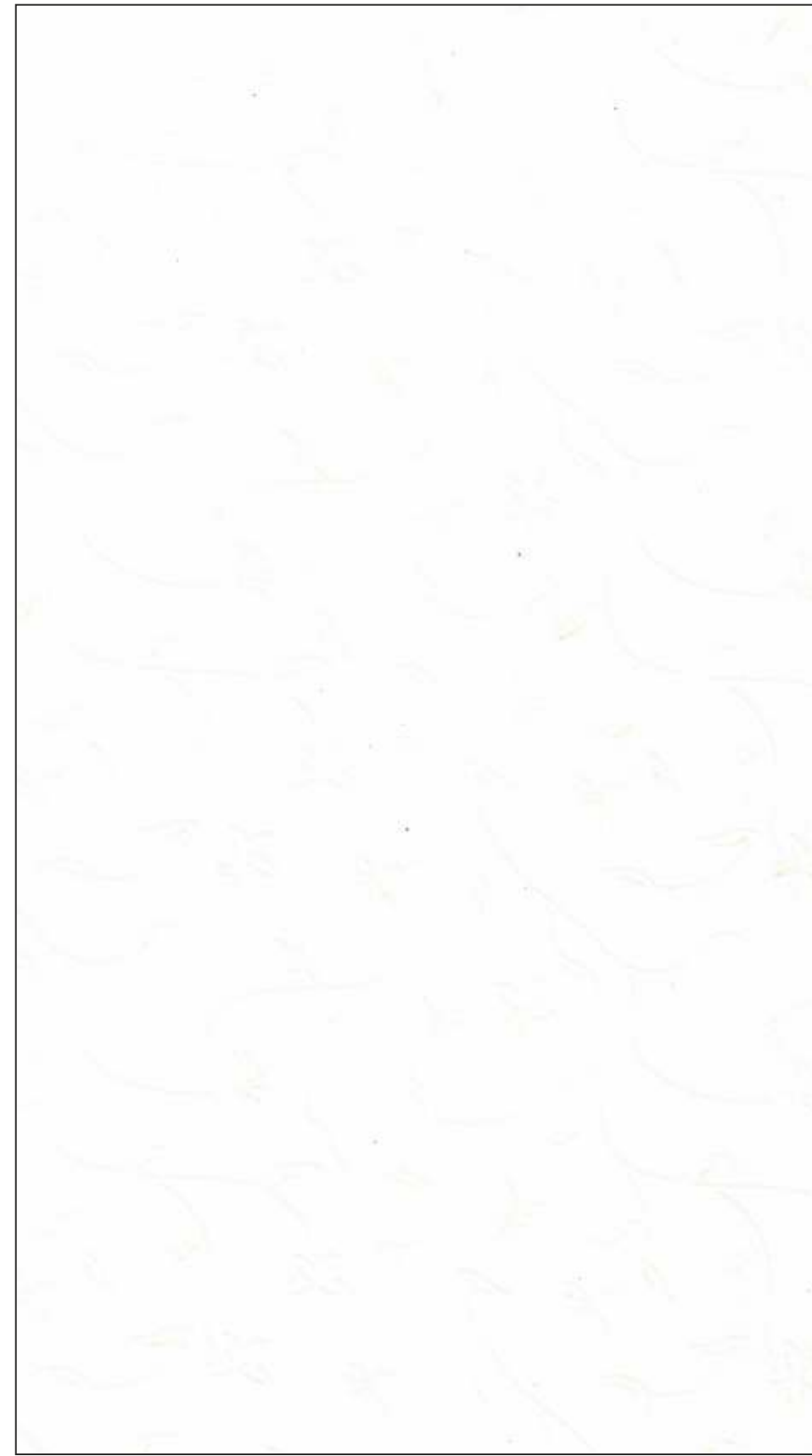

51580 HF / FROSTY WHITE



51525 HF / CELESTO



51526 HF / RASPBERRY



53410 HF / PERSIAN WOOD



52980 HF / HERNE ELM



52981 HF / AMORA ELM



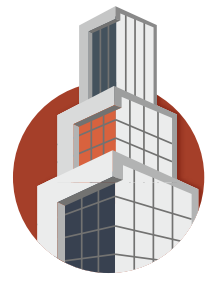

KRYSTAL DIAMOND

KD



ELEGANCE EXCEL

EE



53214 KD / SAP ZAPOTE



53414 KD / CRAB APPLEWOOD



53410 KD / PERSIAN WOOD



53036 KD / TEXAS ASH



53832 EE / SILVER ALUMINI

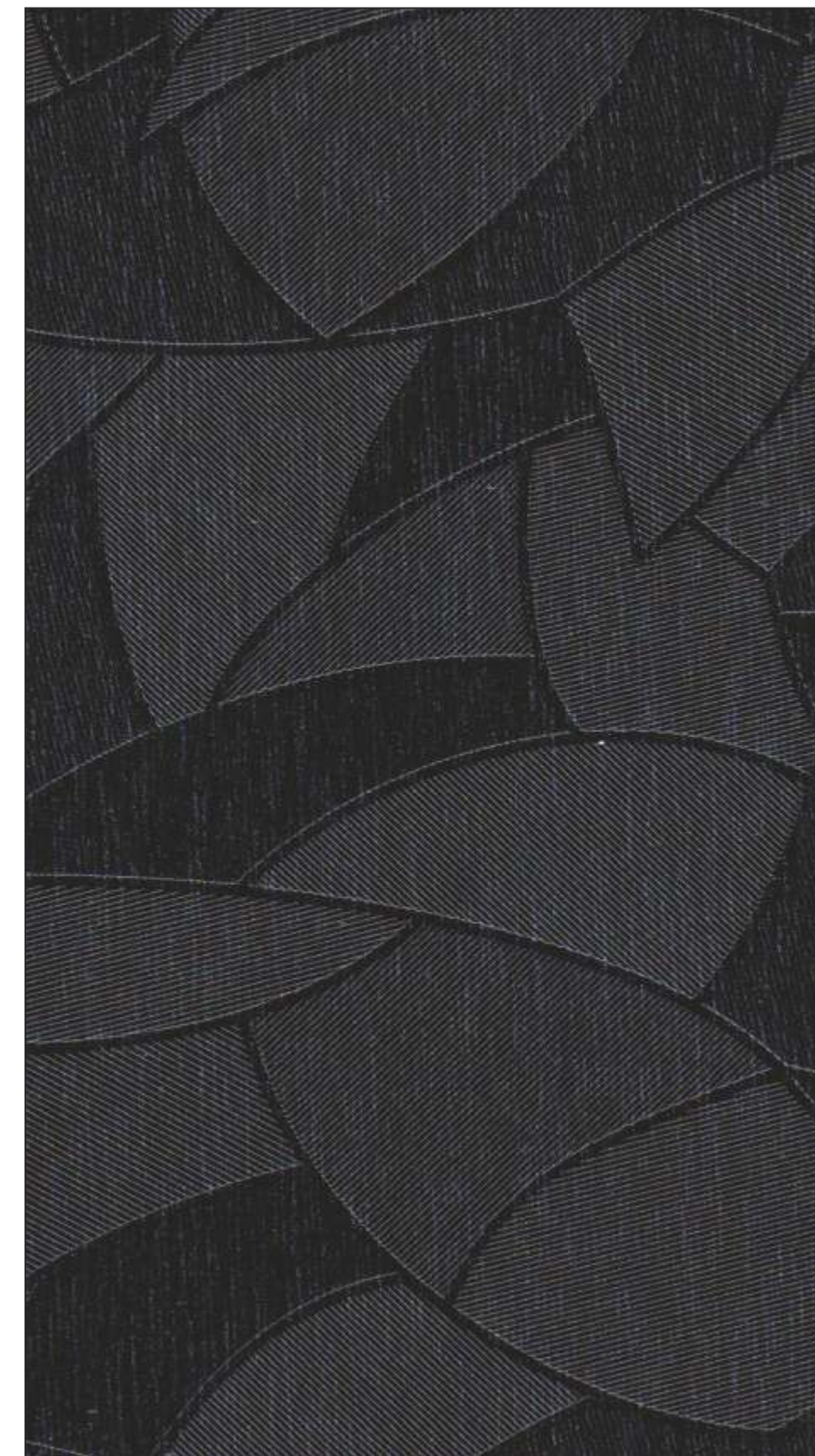

53860 EE / BLACK ALUMINI

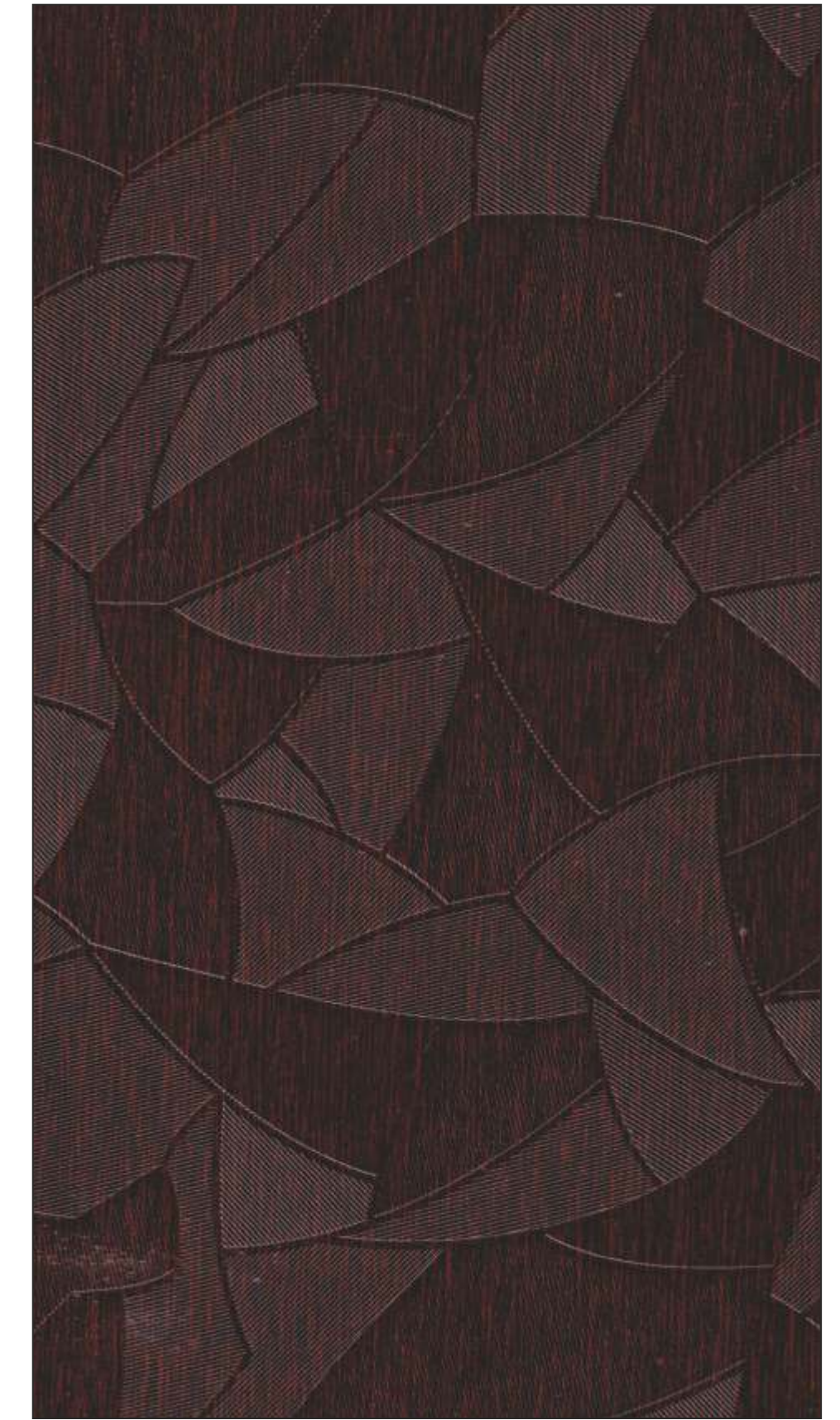

53861 EE / COFFEE ALUMINI



53859 EE / WHITE ALUMINI





SILKY WOODS

SK



Cedar Lam
SPLENDID
GORGEOUS LAMINATES



53044 SK / MEXICO ZIRCOTE

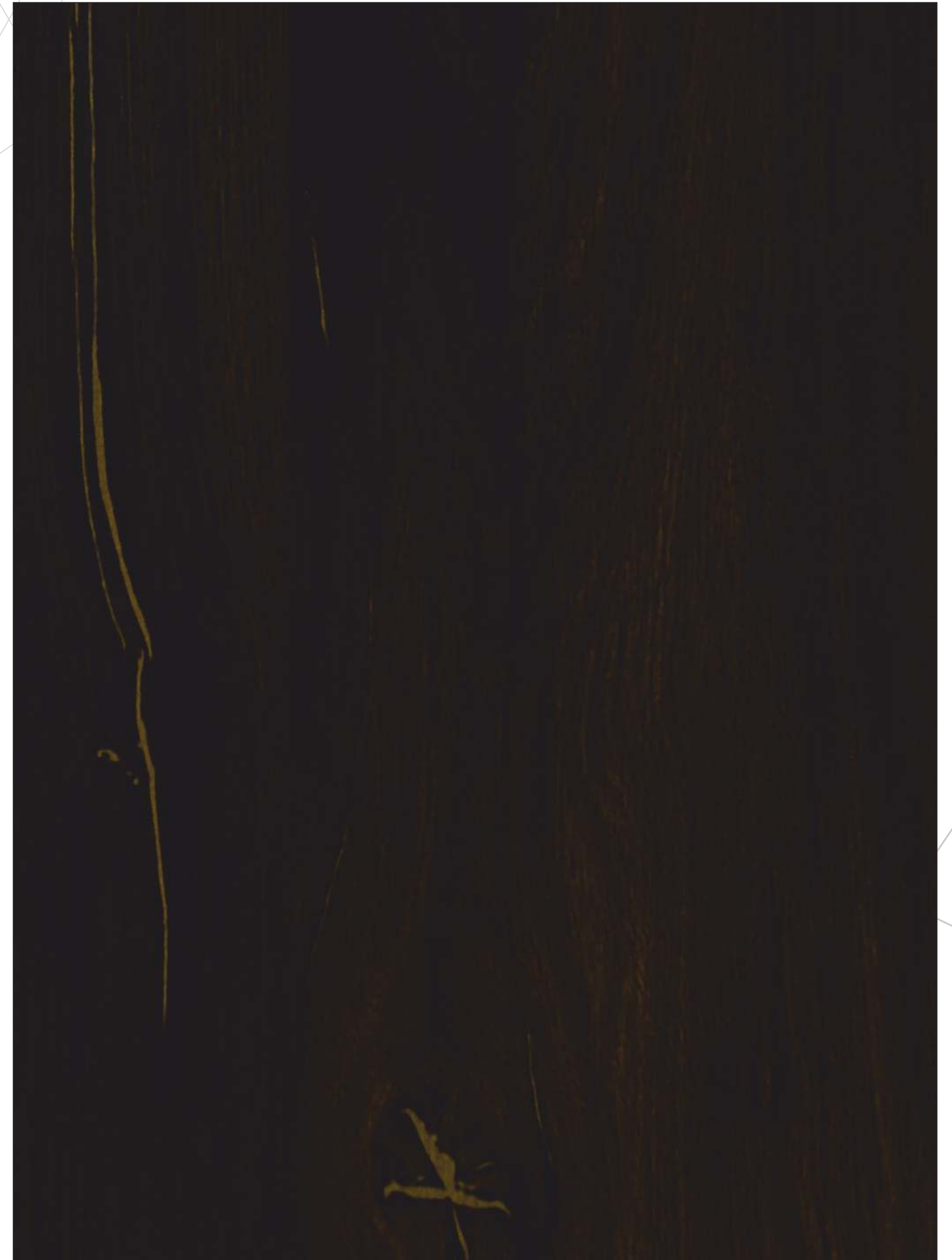

53045 SK / WESTERN ZIRCOTE





WOODS SILKY MATT

SK



53041 SK / REGIA WALNUT



53040 SK / BUTTERNUT WALNUT



53043 SK / AFRICAN WALNUT

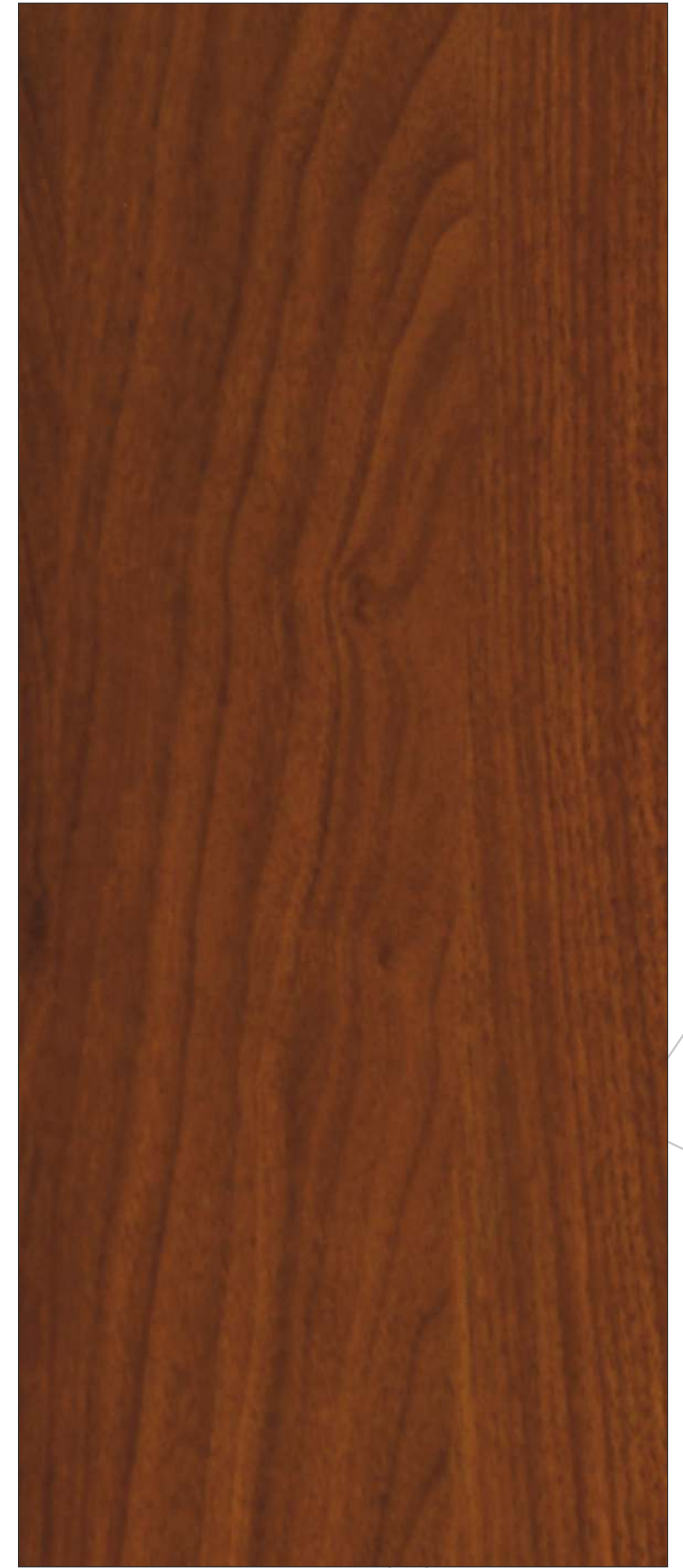

53042 SK / BASTOGNE WALNUT





SOLID GLOSSY

HG+

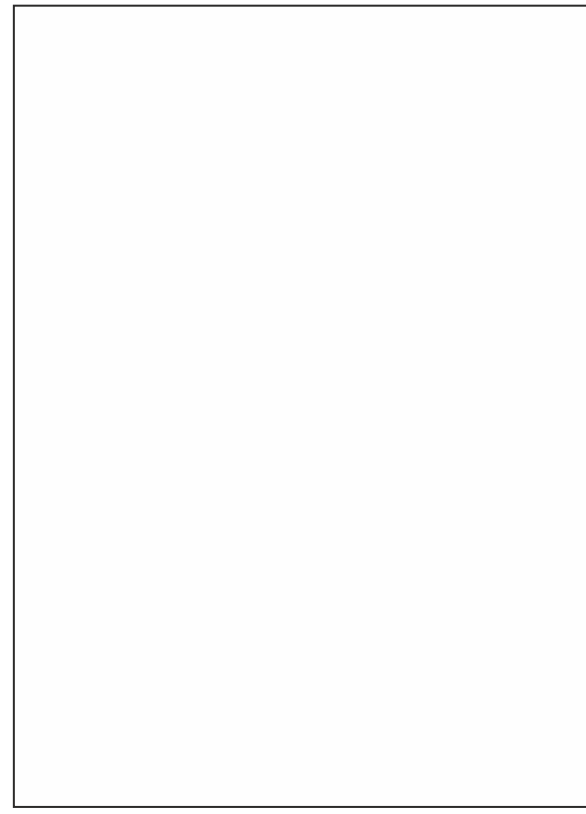

51101 HG+ / SNOW WHITE

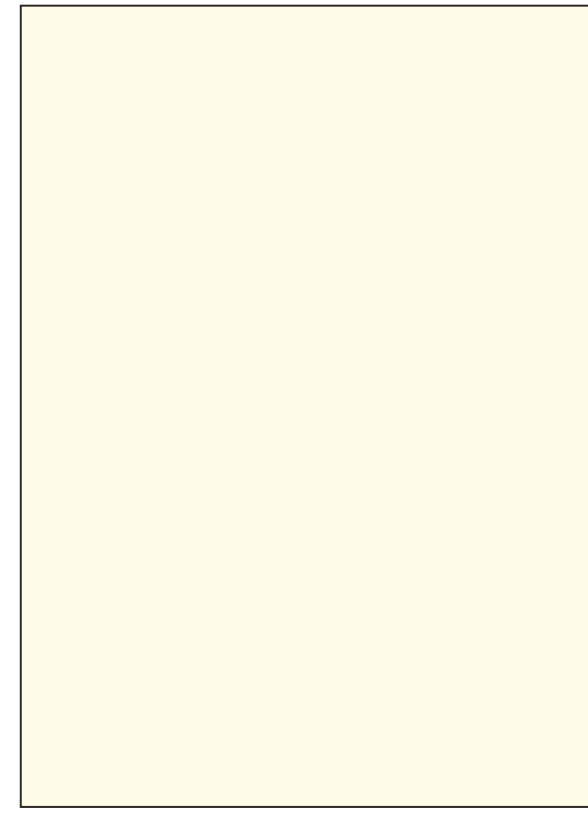

51105 HG+ / OFF WHITE

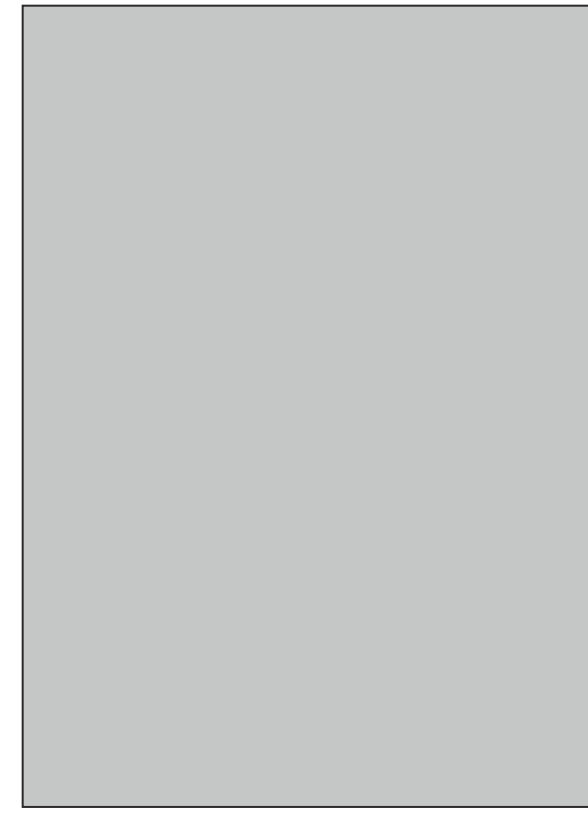

51363 HG+ / SILVER GREY

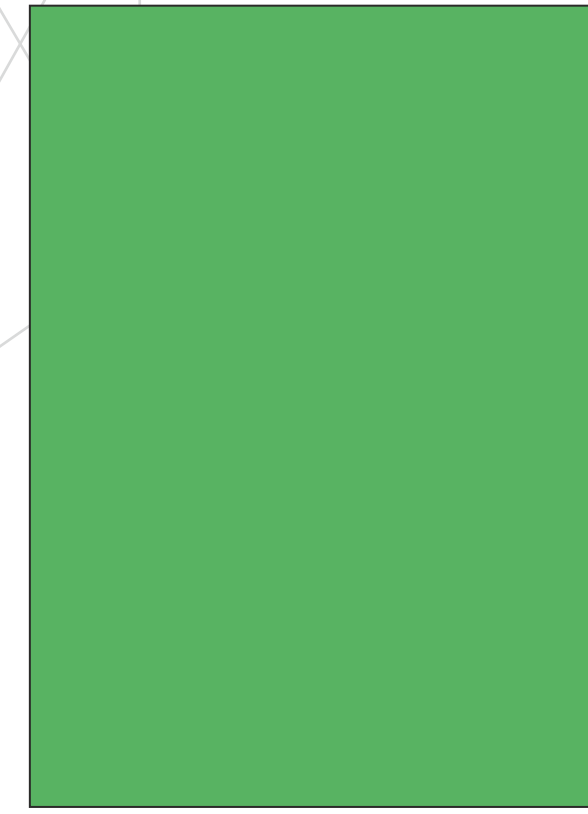

51231 HG+ / PASTEL GREEN



51335 HG+ / DARK VIOLET

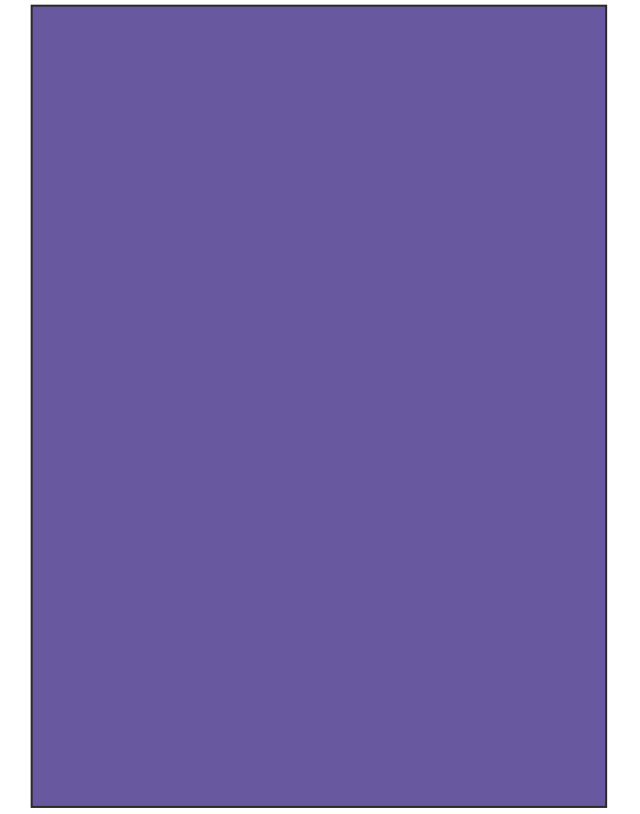

51336 HG+ / LIGHT VIOLET

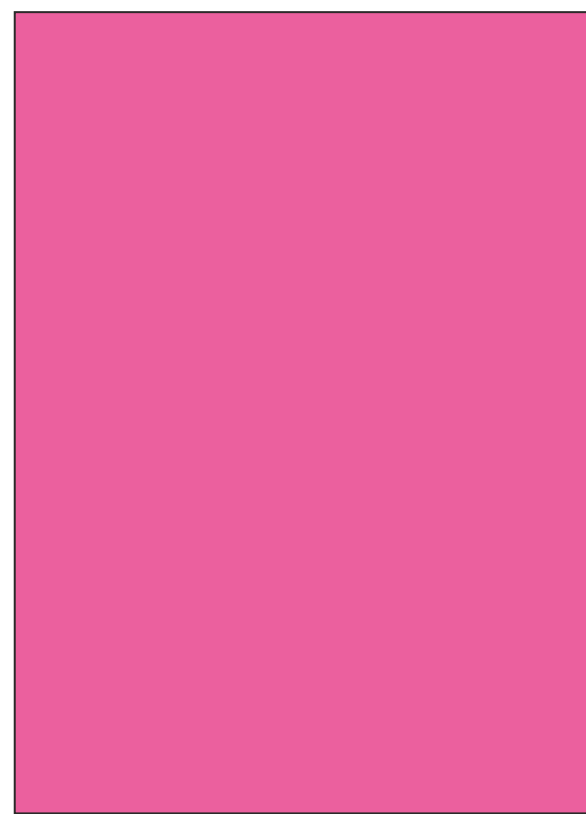

51420 HG+ / NICE PINK

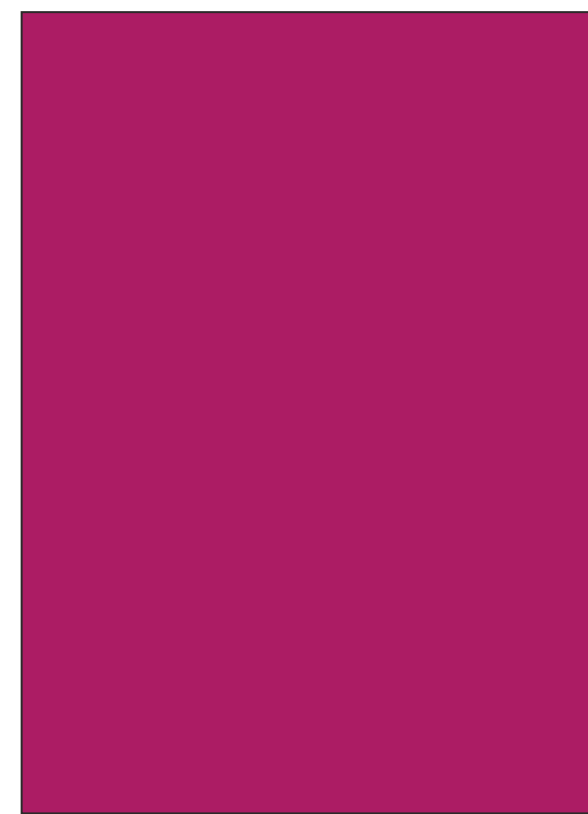

51319 HG+ / BUBBLY PINK

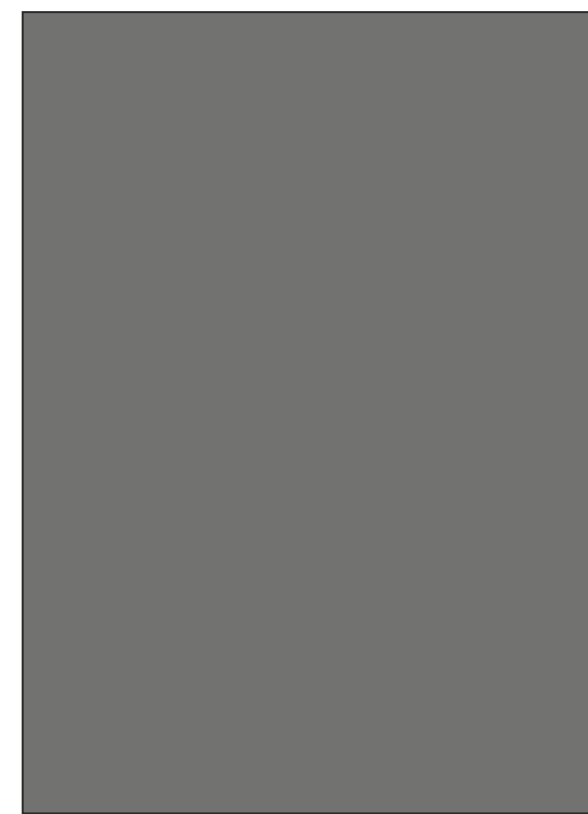

51257 HG+ / SLATE GREY



51360 HG+ / BLACK CURRANT



51185 HG+ / ROYAL BLUE

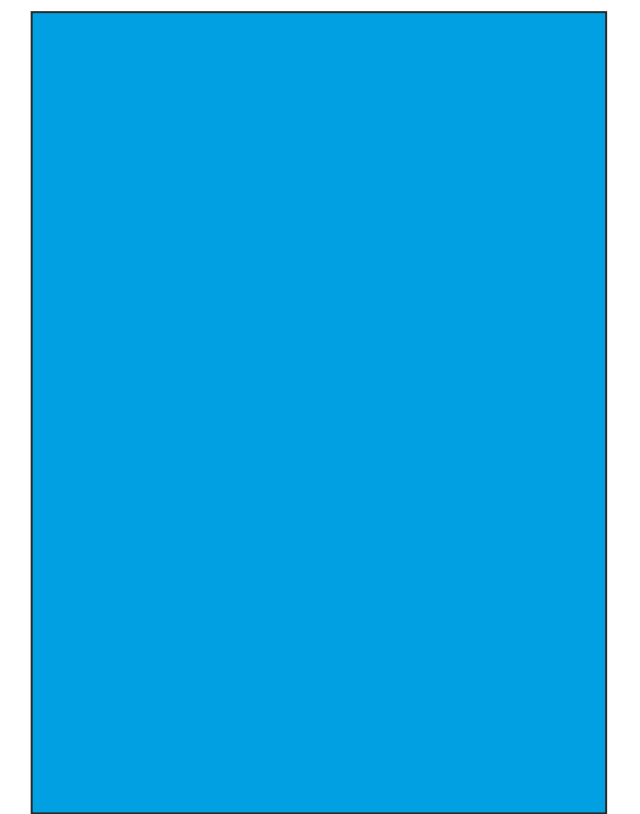

51197 HG+ / ALASKA BLUE

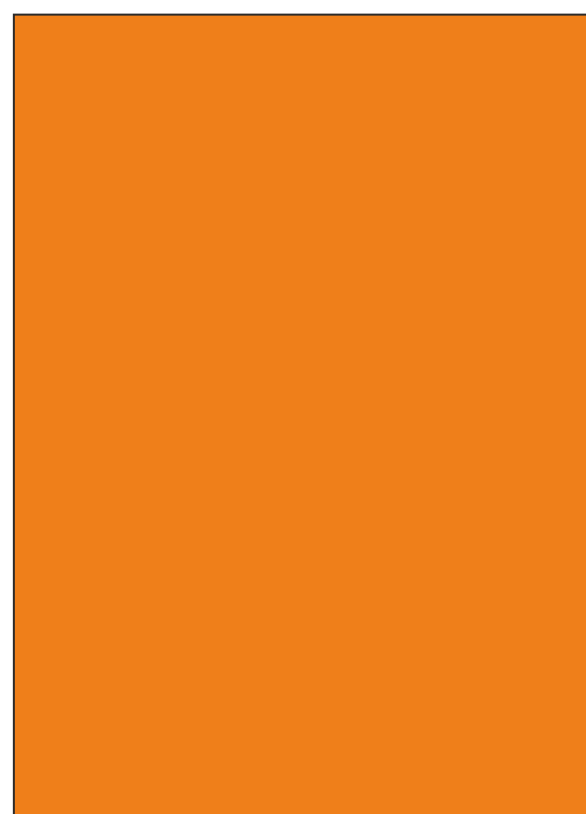

51274 HG+ / ORANGE



51315 HG+ / FIRE RED



51170 HG+ / BLACK





SHINING WOODS

HG+



Cedar lam[®]
SPLENDID
GORGEOUS LAMINATES

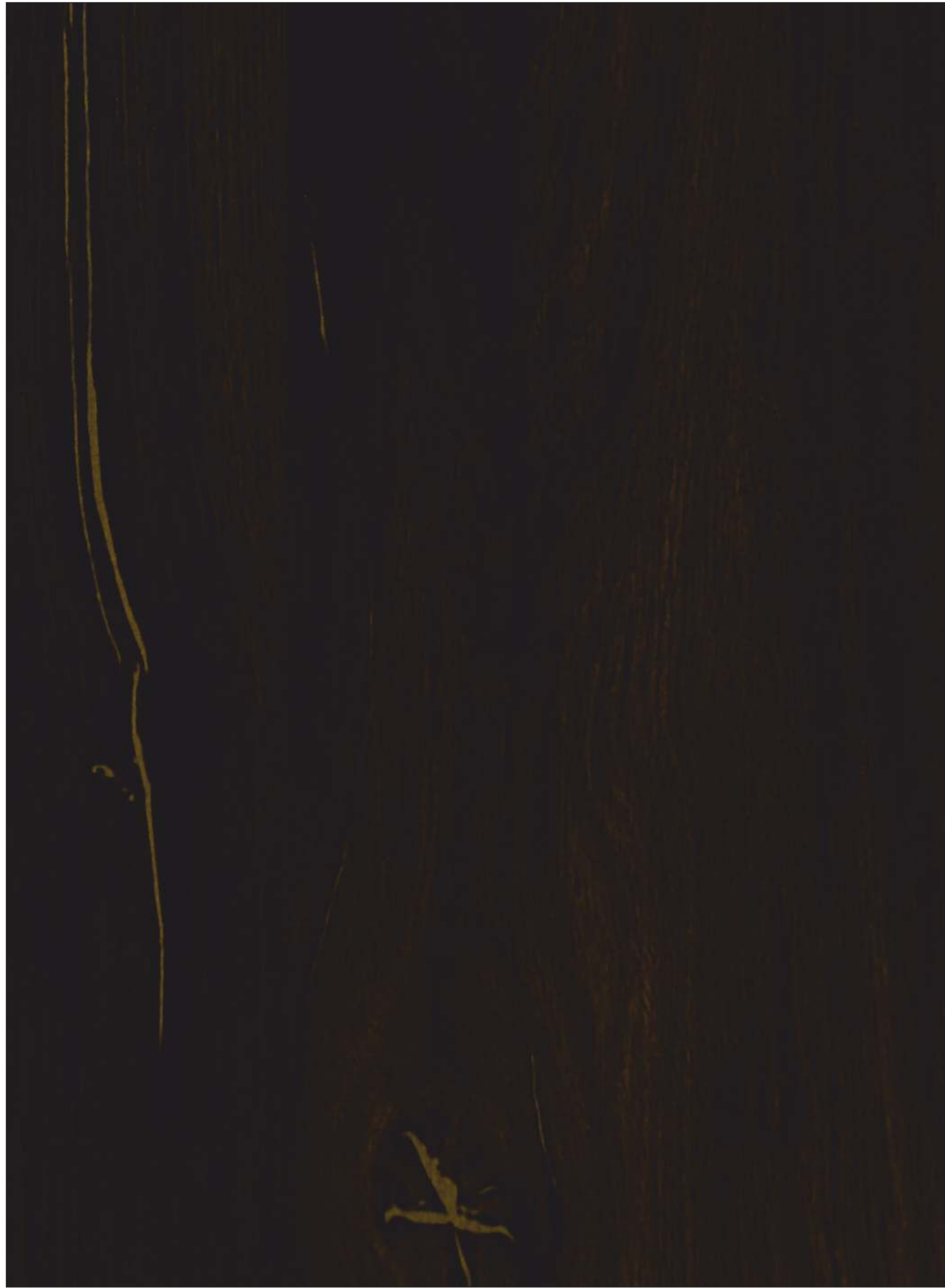

53045 HG+ / WESTERN ZIRCOTE



53044 HG+ / MEXICO ZIRCOTE



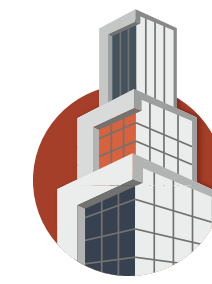
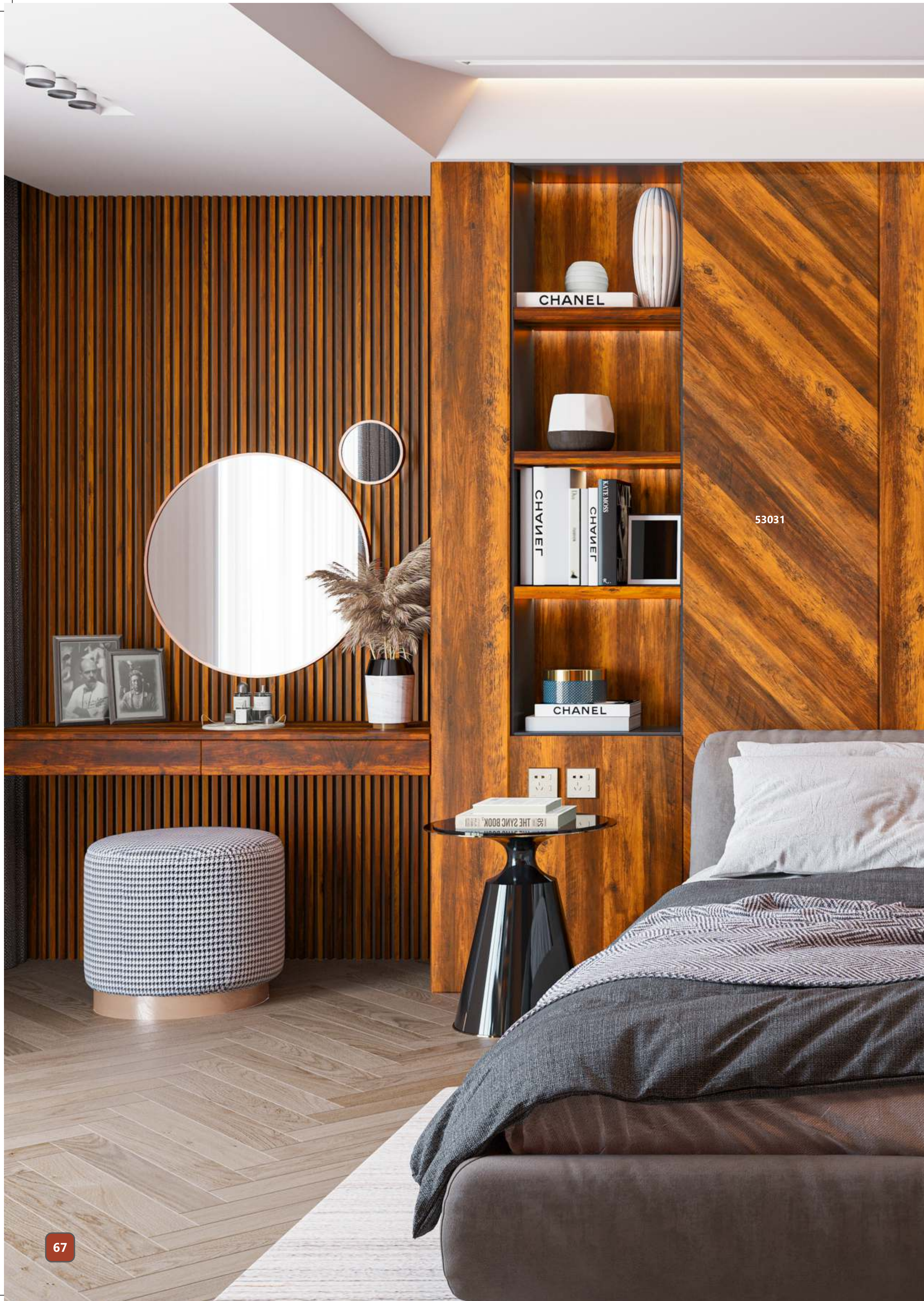

GLOSSY WOOD

HG+



53031 HG+ / ITALIAN ACACIA



53034 HG+ / BRAZILIAN ACACIA

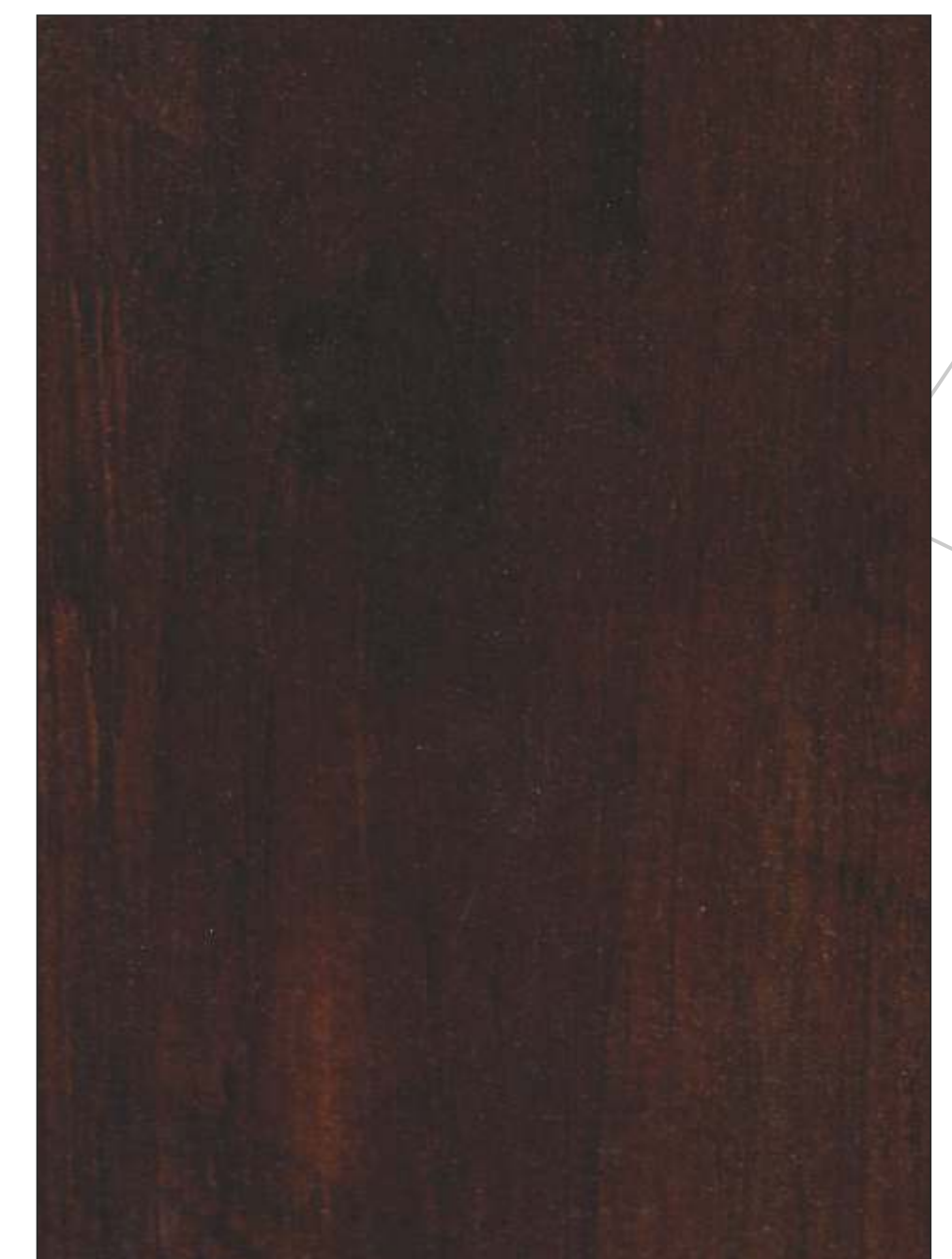

53032 HG+ / AUSTRALIAN ACACIA



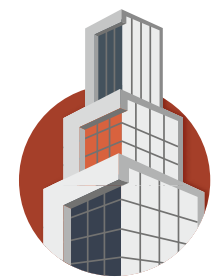

GLOSSY WOOD

HG+



Cedar Lam
SPLENDID
GORGEOUS LAMINATES



53922 HG+ / EUROPEAN WALNUT



53410 HG+ / PERSIAN WOOD



53414 HG+ / CRAB APPLEWOOD



53407 HG+ / MILD APPLEWOOD



53210 HG+ / BETULA NIGRA



53209 HG+ / BETULA POPUL



53218 HG+ / KOSSO AFRICAN



53219 HG+ / KOTO AFRICAN



53211 HG+ / SAWCUT PACIFIC



53212 HG+ / SAWCUT ARIZONA





GLOSSY WOOD

HG+



52948 HG+ / TEAK NAYANA



53717 HG+ / PADAUK ROSE



52980 HG+ / HERNE ELM



53202 HG+ / TYROL PINE



53214 HG+ / SAP ZAPOTE



53944 HG+ / LHASA WALNUT



52932 HG+ / WOOD NICEN



53207 HG+ / UNIQUE ROSENHOLZ



52981 HG+ / AMORA ELM



53421 HG+ / BROWN PINE



53213 HG+ / CHICO ZAPOTE





53407 SF / MILD APPLEWOOD



52934 SF / STEEM BEECH



52976 SF / BURNT WALNUT



52988 SF / PEARL WALNUT



53209 SF / BETULA POPUL



52980 SF / HERNE ELM



53414 SF / CRAB APPLEWOOD



52959 SF / SAPELIE NATURAL



53208 SF / HIGHLAND PINE

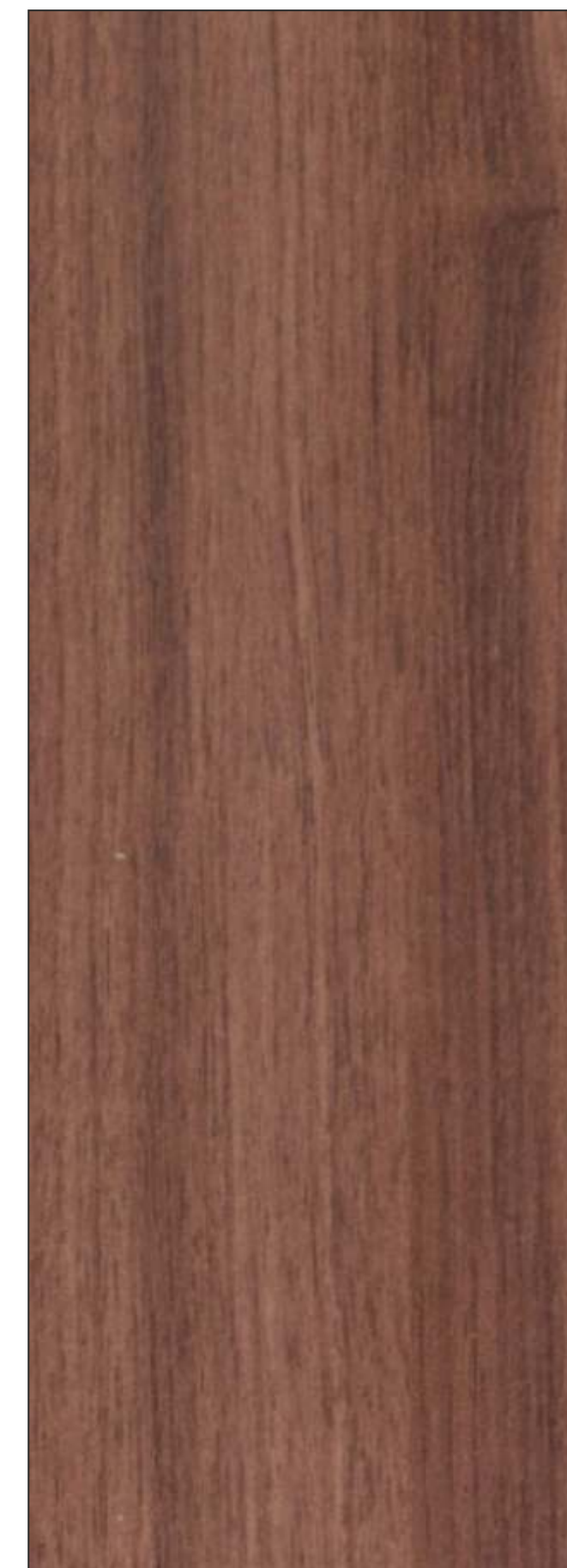

52989 SF / WALNUT RAW



53210 SF / BETULA NIGRA



52981 SF / AMORA ELM





53886 SF / WEIFANG WALNUT



52948 SF / TEAK NAYANA



53717 SF / PADAUK ROSE



53410 SF / PERSIAN WOOD



53412 SF / HEMLOCK WOOD



53202 SF / TYROL PINE



53019 SF / CROTIA ASH



52932 SF / WOOD NICEN



Intricate
PERFECTION



53416 SF / HEMLOCK BURNT



53944 SF / LHASA WALNUT





53031 SF / ITALIAN ACACIA 



53211 SF / SAWCUT PACIFIC 



52012 SF / UNIQUE SAWCUT 



53213 SF / CHICO WALNUT 

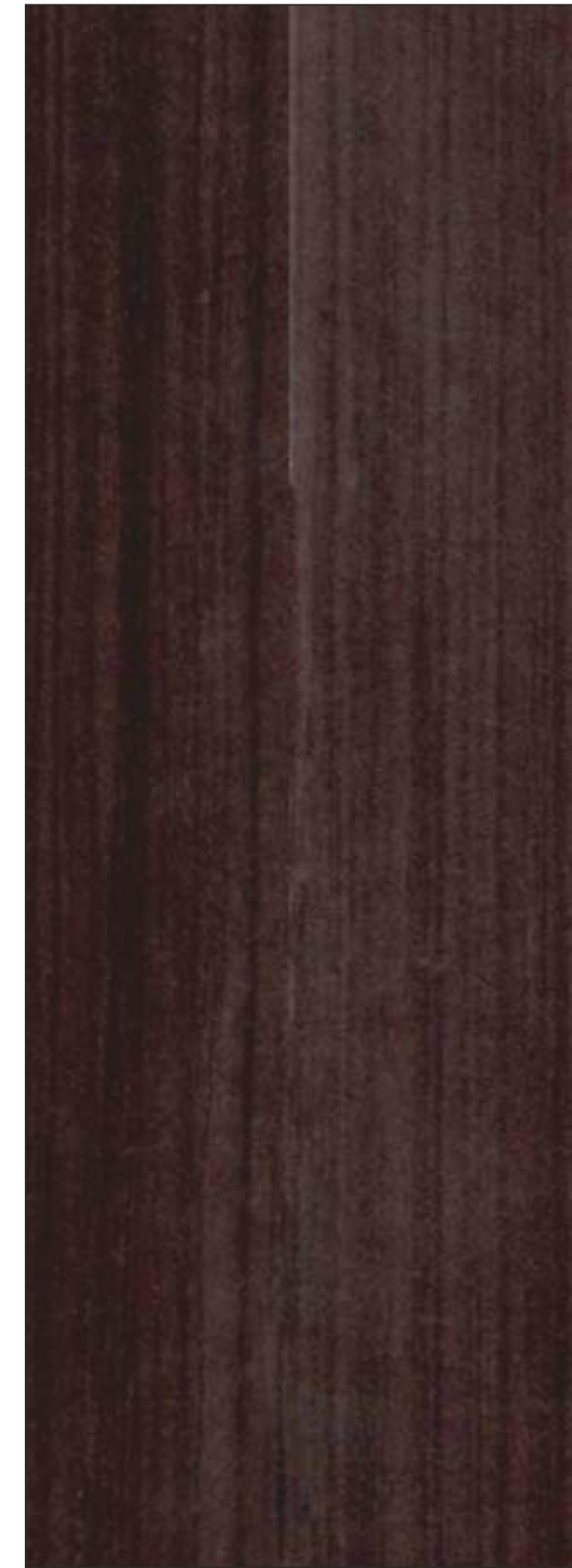

52990 SF / WALNUT ZINEN 



53219 SF / KOTO AFRICAN 



53032 SF / AUSTRALIAN ACACIA 



53212 SF / SAWCUT ARIZONA 



53214 SF / SAP WALNUT 



52691 SF / ROYAL WALNUT 



53218 SF / KOSSO AFRICAN 



53050 SF / NATURAL OAK



53063 SF / RUBY OAK



Explore our range of colours to give your home an innovative touch



51101 SF / SNOW WHITE

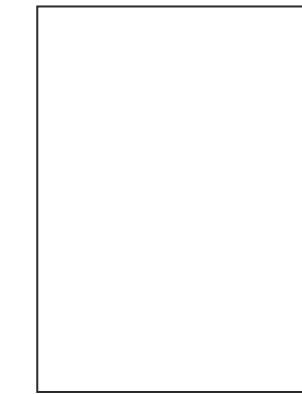

51104 SF / ULTRA WHITE

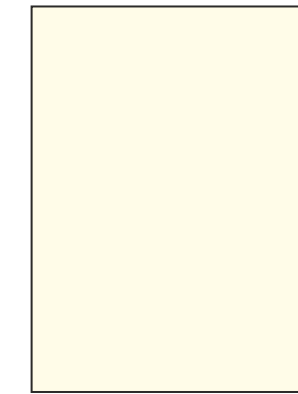

51580 SF / FROSTY WHITE

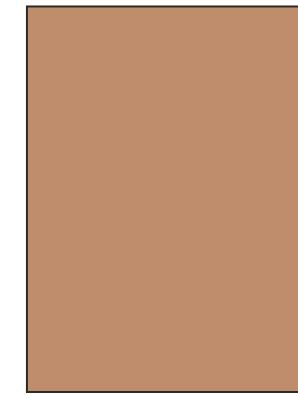

51375 SF / FAWN



51363 SF / SILVER GREY



51257 SF / SLATE GREY



51374 SF / GREY



51170 SF / BLACK



51357 SF / LEMON YELLOW



51274 SF / ORANGE



51315 SF / FIRE RED



51185 SF / ROYAL BLUE



51231 SF / PASTEL GREEN

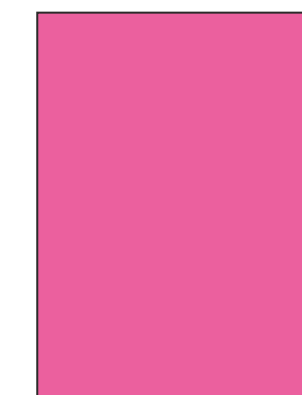

51420 SF / NICE PINK



51336 SF / LIGHT VIOLET

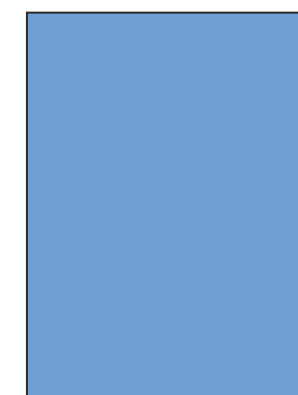

51197 SF / ALASKA BLUE



ALUMINIS
HG+

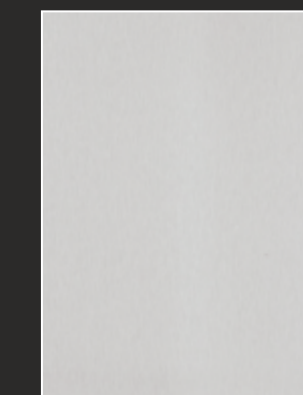

53832 HG+ / SILVER ALUMINI

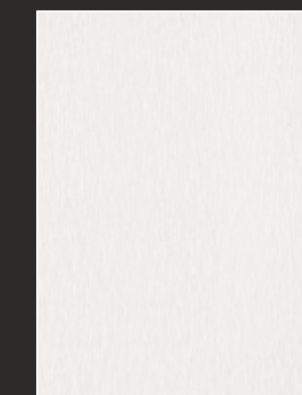

53859 HG+ / WHITE ALUMINI

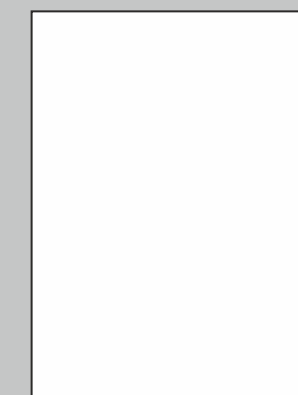

ACTUAL THICKNESS



51364 SF / BROWN



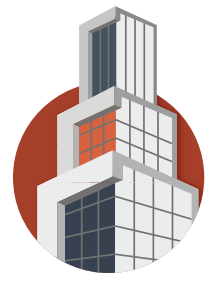

INDEX

Sr. No.	Design Number	Finish	Page No.	Sr. No.	Design Number	Finish	Page No.	Sr. No.	Design Number	Finish	Page No.	Sr. No.	Design Number	Finish	Page No.
DIGITAL															
1	SD 01	ZD	3	6	51105	RF	49	66	52980	SF	74	126	53210	SF	74
2	SD 02	ZD	4	7	51105	S3	9	67	52981	HF	56	127	53211	HG+	70
3	SD 03	HG+	2	8	51170	HG+	63	68	52981	HG+	72	128	53211	MI	44
4	SD 04	HG+	1	9	51170	SF	80	69	52981	SF	74	129	53211	SF	77
PREMIUM COLLECTION															
1	51338	HG+ GZ	5	10	51185	HG+	64	70	52988	SF	74	130	53212	HG+	70
2	51339	HG+ GZ	6	11	51185	SF	80	71	52989	SF	74	131	53212	MI	44
3	51340	HG+ GZ	5	12	51197	HG+	64	72	52990	SF	78	132	53212	SF	77
4	51341	HG+ GZ	5	13	51197	SF	80	73	53019	SF	75	133	53213	HG+	72
5	51521	SP HG+	2/15/28	14	51231	HG+	64	74	53025	HG+	1/22	134	53213	MF	52
6	51521	SP ZD	3/27	15	51231	SF	80	75	53025	S4	12	135	53213	SF	78
7	51522	SP ZD	3/4/27	16	51257	HG+	63	76	53025	UG	17	136	53214	HG+	72
8	51522	SP HG+	16/28	17	51257	QT	47	77	53027	HG+	22	137	53214	KD	57
9	51523	SP ZD	27	18	51257	S3	10	78	53027	UG	18	138	53214	MF	52
10	51523	SP HG+	28	19	51257	SF	80	79	53028	HG+	22	139	53214	SF	78
11	51525	SP ZD	27	20	51274	HG+	63	80	53028	UG	18	140	53218	HG+	70
12	51525	SP HG+	28	21	51274	SF	80	81	53031	HG+	68	141	53218	MI	43
13	51526	SP ZD	27	22	51315	HG+	63	82	53031	SF	77	142	53218	SF	78
14	51526	SP HG+	28	23	51315	SF	80	83	53032	HG+	68	143	53219	HG+	70
15	51527	SP HG+	2/4/16/28	24	51319	FJ	53	84	53032	SF	77	144	53219	MI	43
16	51527	SP ZD	27	25	51319	HG+	63	85	53034	HG+	68	145	53219	SF	78
17	51543	HG+ GZ	5	26	51319	RF	49	86	53036	KD	57	146	53402	HG+	21
18	51544	HG+ GZ	6	27	51335	HG+	64	87	53037	S3	8	147	53403	HG+	21
19	51545	HG+ GZ	6	28	51336	HG+	64	88	53037	SK	24	148	53404	HG+	1/21
20	51546	HG+ GZ	5	29	51336	SF	80	89	53037	UG	20	149	53407	HG+	69
21	51547	HG+ GZ	5	30	51339	S4	13	90	53038	S3	7	150	53407	SF	73
22	51548	HG+ GZ	6	31	51357	SF	80	91	53038	SK	24	151	53410	HF	56
23	51549	HG+ GZ	6	32	51360	FJ	53	92	53038	UG	20	152	53410	HG+	69
24	53029	SP LI	15	33	51360	HG+	64	93	53039	S3	7	153	53410	KD	57
25	53030	SP LI	16	34	51360	RF	49	94	53039	SK	24	154	53410	SF	76
26	53035	SP SF	37	35	51363	HG+	63	95	53039	UG	20	155	53411	FJ	54
27	53046	SP HG+	34	36	51363	S3	10	96	53040	S1	41	156	53411	ZC	46
28	53046	SP SK	35	37	51363	SF	80	97	53040	SK	61	157	53412	SF	76
29	53047	SP HG+	34	38	51364	SF	80	98	53041	S1	42	158	53412	ZC	46
30	53047	SP SK	35	39	51374	SF	80	99	53041	SK	61	159	53414	HG+	69
31	53052	SP HG+	33	40	51375	SF	80	100	53042	S2	39	160	53414	KD	57
32	53052	SP SK	36	41	51420	HG+	63	101	53042	SK	62	161	53414	SF	73
33	53053	SP HG+	33	42	51420	SF	80	102	53043	S2	40	162	53416	SF	76
34	53053	SP SK	36	43	51521	S3	9	103	53043	SK	62	163	53416	ZC	46
35	53088	SP UW	30	44	51523	HF	55	104	53044	HG+	66	164	53421	HG+	72
36	53088	SP SF	37	45	51525	HF	55	105	53044	SK	59	165	53717	FJ	54
37	53092	SP UW	30	46	51526	HF	55	106	53045	HG+	65	166	53717	HG+	71
38	53092	SP MW	32	47	51547	S4	14	107	53045	SK	60	167	53717	MF	52
39	53092	SP SF	38	48	51548	S4	14	108	53048	SK	26	168	53717	RF	49
40	53093	SP UW	29	49	51549	S4	13	109	53048	UG	19	169	53717	SF	75
41	53093	SP MW	32	50	51580	HF	55	110	53049	SK	26	170	53832	EE	58
42	53093	SP SF	38	51	51580	QT	47	111	53049	UG	19	171	53832	HG+	80
43	53094	SP MW	31	52	51580	SF	80	112	53050	SF	79	172	53844	UE	51
44	53094	SP SF	37	53	52012	SF	77	113	53063	SF	79	173	53859	EE	58
45	53095	SP MW	31	54	52691	HG+	69	114	53093	S4	11	174	53859	HG+	80
46	53095	SP SF	37	55	52691	SF	78	115	53096	S4	11	175	53859	UE	51
47	53096	SP UW	29	56	52932	HG+	71	116	53098	SK	23	176	53860	EE	58
48	53096	SP SF	38	57	52932	SF	75	117	53099	SK	23	177	53860	UE	51
CONVENTIONAL															
1	51101	HG+	63	58	52934	SF	73	118	53202	HG+	72	178	53861	EE	58
2	51101	SF	80	59	52948	HG+	71	119	53202	SF	76	179	53861	UE	51
3	51104	SF	80	60	52948	SF	75	120	53207	HG+	71	180	53886	SF	75
4	51105	FJ	53	61	52959	SF	73	121	53207	MF	52	181	53922	HG+	69
5	51105	HG+	63	62	52976	RF	50	122	53208	SF	73	182	53944	HG+	71
				63	52976	SF	73	123	53209	HG+	70	183	53944	SF	76
				64	52980	HF	56	124	53209	SF	74				
				65	52980	HG+	72	125	53210	HG+	70				

PREMIUM COLLECTION



TECHNICAL DATA



PROPERTIES	UNIT	Product Technical Data (0.8 MM)					
		IS : 2046/95	BSEN438	DINEN438	ISO 4586-1	VGS	HGS
Surface Wear Resistance	Revs.	250	250	250	250	350 Min.	350 Min.
Boiling Wear Resistance							
• Thickness Increase	%	14.0 Max.	14.0 Max.	14.0 Max.	14.0 Max.	11.0 Max.	10.0 Max.
• Weight Increase	%	12.0 Max.	12.0 Max.	12.0 Max.	12.0 Max.	9 Max.	8 Max.
• Appearance	Grade	4	4	4	4	5	5
Dimension Stability							
• MD (Machine Direction)	L - %	0.650 Max.	0.650 Max.	0.625 Max.	0.625 Max.	0.55 Max.	0.50 Max.
• CD (Cross Direction)	T - %	1.115 Max.	1.100 Max.	1.100 Max.	1.100 Max.	1.90 Max.	1.80 Max.
Resistance to High Temperature & Cigarette Burns	Grade	3	3	3	3	>=3	>=4
Resistance To Steam	Grade	4	4	4	4	5	5
Resistance to Dry Heat							
• Gloss	Grade	3	3	3	3	>=4	>=4
• Other (at180° C)	Grade	4	4	4	4	5	5
Resistance to Cracking	Grade	4	4	4	4	5	6
Resistance to Scratching	Newton	2.0	2.0	2.0	2.0	2.5 Min.	3.5 Min.
Small Diameter Ball Resistance	Newton	20	20	20	20	25 Min.	28 Min.
Diameter Stability at 20° C	gm/cm3	-	-	-	-	-	-
Resistance to Staining							
• Acetone	Grade	5	5	5	5	5	5
• Coffee		5	5	5	5	5	5
• Sodium Hydroxide 25% Sol.		4	5	5	5	5	5
• Hydrogen Peroxide 30% Sol.		4	4	4	4	5	5
• Shoe Polish		4	4	4	4	5	5
• Citric Acid 10% Sol.		4	4	4	4	5	5
Resistance to Color Change in Xenon Arc Light in Enclosed Carbon Arc Light	Blue Wool Standard	6 Min. 5 Min.	6 Min. 5 Min.	6 Min 5 Min	6 Min. N/A	6 Min. 5 Min.	6 Min. 5 Min.

Grade : 5-Highest, 1-Lowest, VGS : Vertical Grade Standard, HGS : Horizontal Grade Standard

PRODUCT CARE AND MAINTENANCE

For cleaning the surface of the laminates, use dry cloth to wipe the stains. If needed can use ordinary liquid detergent (non-acidic) or ammoniated liquid. After taking a trial on small portion. Stain remover or industrial organic solvents can be used to remove stubborn stains in case if there is no problem. One should not use, wire or hard-plastic brushes, and abrasives to clean the surface.

Since, conventional laminates are made for interior decoration, should not be used for external use where there are chances for direct exposure to sunlight or any other sort of direct heat.

It is always recommended to keep the substrate horizontal while pasting the laminates. Immediate removal of pressure and vertical application should not be practiced. Samples pasted in the folder represents the finish & design and the actual thickness.

PRODUCT WARRANTY

CEDAR LAM provides warranty that the product is free from any manufacturing defects and is suitable to use for normal and usual purpose. In case of any visual defect, the product should not be used, cut, or altered in any manner. Company's liability will be limited to the extent to cost of its product only.

The colour / should may vary from lot to lot. Do inspect properly before using the product. Company will not entertain any claim if the product is cut or altered in any manner for any visual or appearance, shade change / difference.

PRODUCT TECHNICAL DATA & SPECIFICATION

TYPE : Convectional Cold Press Grade Laminate for Interior Application (Other Grades Available on Request)

RANGE : Splendid 0.8 mm (±10% As per International Standard) (Other Thickness Available on Request)

SIZE : 1220 mm x 2440 mm (8' x 4')

PRODUCT STANDARD : Comprising to British European standard : BS EN 438 American NEMALD 3 BIS (Bureau of Indian Standard) is : 2046 BIS (Bureau of Indian Standard) is : 2036 Grade P1 Phenolic / Electronic Insulation ISO 4586.

CEDAR DECOR PRIVATE LIMITED

A-1 / 1001, 10th Floor, Palladium, Corporate Rd, Makarba, Ahmedabad - 380015, Gujarat.
Ph.: +91 (79) 2970 5335 / 6 / 7
Fax : +91 (79) 2970 5338
Email : mail@cedarindia.com

★ TRADE SAMPLE, NOT FOR SALE

From the house of



FOR DISTRIBUTOR NETWORK PLEASE CONTACT OUR CUSTOMER SERVICE NUMBER

